AYLESBURY UNITED VS BIGGLESWADE FC

DUCKS!

PITCHING IN SOUTHERN LEAGUE DIVISION ONE CENTRAL 11th October 2025



PITCHING IN | PARTNERS WITH SOUTHERN FOOTBALL LEAGUE

WELCOME

Good Afternoon and welcome to The Meadow for this Pitching In Southern League division one central between Aylesbury United and Biggleswade FC. We offer a very warm welcome to everyone, including visiting players, officials and supporters from Biggleswade FC. We hope you enjoy the game and have a safe journey home.

Be our Programme sponsor!

Aylesbury United produces a fully digital programme for every home game which is available for free on our website. Since moving online, our programmes have in excess of 32,000 impressions and have been read more than 5,000 times.

Matchday Programme Sponsorship

Become the programme sponsor and have a full page advert as well as:
• Your company name and/or logo on all non-advertising pages within the programme
• Matchday sponsorship for a game of your choice for up to four guests
• Man of the Match award for this game

£1,500 per season

Matchday Programme Seasonal Advertising Package (approx. 25 issues)
• Full page advert: £150 per season • Half page advert: £100 per season

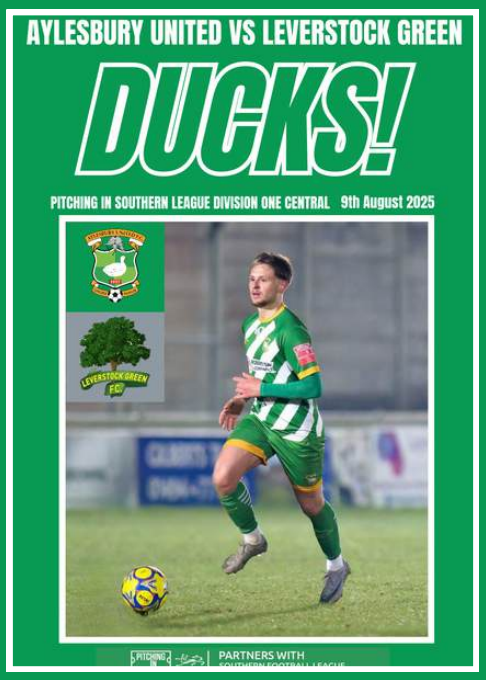

Today's opponents

Biggleswade FC was formed in May 2016 from the highly successful Biggleswade Town Under 18s, who had dominated the Thurlow Nunn Youth League from 2014–2016, winning consecutive Champions Trophies. That era also saw striker Keinan Davis earn a professional contract with Aston Villa. With no pathway beyond youth football at Biggleswade Town, a new senior club was created, securing a groundshare at Langford Road and earning a place in the Spartan South Midlands Football League Division One.

Early Success (2016–2019)

In their debut 2016/17 season, Biggleswade FC won the SSML Division One title with 99 points, gaining promotion to the Premier Division. The club quickly built strong community links and attracted growing crowds. The 2017/18 season brought a memorable FA Vase run to the last 32, while a reserve team were also established. In 2018/19, FC claimed a league and cup treble — winning the SSML Premier Division, Premier Division Cup, and North Beds Charity Cup — alongside another strong FA Vase quarter-final run and a reserve team league and cup double.

Climbing the Pyramid (2019–2022)

2019/20 saw Biggleswade debut in the Southern League (Step 4), enduring a tough start but finishing strongly before COVID-19 halted the season. The pandemic-disrupted 2020/21 campaign included another FA Cup run before the club relocated to Bedford Town's ground The Eyrie. In 2021/22, FC recovered from a poor start to go 12 games unbeaten, finishing 9th in the Southern League Division One Central, with the reserves once again completing a league and cup double.

Play-offs, Cup Finals & Silverware (2022–2024)

The 2022/23 season delivered FC's highest-ever league finish (2nd) and first promotion play-off, though Ware ended the dream winning 4-1 in the semi-final. They also reached their first Beds Senior Cup final, losing to Luton Town Development. In 2023/24, redemption came with a 1-0 victory over AFC Dunstable in the Beds Senior Cup final, the club's first triumph in the competition. Earlier in this campaign, rising star Pemi Aderoju earned a move to Peterborough United after scoring 12 goals in 12 games.

Making History (2024–Present)

The 2024/25 campaign saw FC finish 8th but enjoy their best-ever FA Cup run, reaching the Fourth Qualifying Round. Wins over Stansted, London Lions, Basildon United, AFC Dunstable, and Canvey Island set up a historic tie against National League York City. In front of a record crowd of 1,180, FC battled bravely before falling 3-1.

From their youth team origins to league titles, cup victories, and record crowds, Biggleswade FC has quickly built a proud reputation as a progressive, ambitious club with deep community roots and an exciting future.

WILKINS

SOLICITORS LLP



Serving Buckinghamshire for over 125 years.

Wills • Trusts • Lasting Power of Attorney • Probate • Family Law
Residential Property • Personal Injury Claims • Debt Collection

See our website for further details,
or call today to book an initial consultation

Contact us:

Tel: 01296 424 681

Email: mail@wilkinssolicitors.co.uk

www.wilkinssolicitors.co.uk

Lincoln House
6 Church Street
Aylesbury
Buckinghamshire
HP20 2QS

WHO'S WHO?

At Aylesbury United FC

Manager- Dave Tuttle
Assistant Manager- Hamzah Collins
Coaches- Ahmed El Amir & James Gibbs
Physiotherapist- Grace Wellstood
First team kit- Will Harvey

Chair- Graham Read
Vice Chair- Ken Turnbull
Managing Director- Bob Moody
Club Secretary- Steve Baker
Fixtures Secretary- Ian Pluck
Company Secretary- Roger Simmons
Directors- David Brown, Andy Martin, Bob Moody, Ian Pluck, Graham Read, Alan Sherwell, Roger Simmons, Ken Turnbull

Safety Officer- Graham Martin
21st Century Ducks chair- Andy Martin
Club chaplain, welfare officer and safeguarding officer- Rev. Martyn Shaw

Legal name- Aylesbury United Football Club
Company number- 05814026
Significant interests (Shareholders/Shareholding)- Graham Read (51%), 21st Century Ducks (39%)

Our community role

**Do you know what we do
for the community via our Womens and Junior sections of club?
Just have a look – we are more than a Step four club, we are a much larger, envied ONE CLUB. Aylesbury United Football Club.**

**The Womens and Junior sections are still proudly flying the Aylesbury United flag in and around the town. We are proud of them, and they are proud to do so.
The Womens section comprise of 17 teams! 14
play in local leagues with another three 'social' playing teams. This amounts to more than 270 players, lead by 60 coaches and volunteers, more than 1,000 parents and club members receiving news and information about the club via social media and newsletters, etc.
Paul Timms, chair of the Women's section says: ''The demand for women's football is growing enormously, and we are proud to be part of it!''**

**The Juniors section is currently running 25 teams, with 370 players, 94 coaches and volunteers, week in, week out supporting the youth of Aylesbury, and unfortunately turning kids away as they have no capacity to take more (mainly down to the lack of – or poor quality of – facilities e.g. playing fields).
John Stirzaker, Juniors section chairman, states: ''Without facilities, we struggle, the town struggles and kids suffer, this is why it's so important to 'Bring the Ducks Home' and provided the necessary pitches required."
Below are some amazing
figures highlighting the hours given up by volunteers (of both the Womens and Juniors sections) to give
the youngsters of Aylesbury the opportunity of playing football and being part of our club. I would imagine the hours are higher now but based on previous years' activity.**

- **675 hours of weekly sporting activity by providing access to training.**
- **27,000 hours of sporting activity by providing access to training over a 40 week season.**
- **13,500 hours of additional sporting activity with participation in weekly fixtures.**
- **13,500 hours of sporting activity for members of the wider community who are members of other clubs and participate as our opposition in fixtures**
- **2,500 hours of sporting activity for club members and the wider community at our annual 'End of Season Football Festival'.**

The minimum total sporting activity that is provided to its members over a 40 week period, by AUJFC & AUWFC, is 56,500 hours.

**And not forgetting the Pan-Disability and Walking football sections that also
do an amazing job for our club. All sections are always on the look out for more volunteers and coaches, so if you fancy it, or know anybody that would be interested in helping the Aylesbury youth of today (and our potential players of tomorrow) then please make contact.
As ever, I appreciate your support, whether it be the Mini Ducks right through to the first team, I thank you, and I know we would not be as strong as we are without you all.**

Graham Read
Chairman, Aylesbury United Football Club

Charity Partner Youth Concern



Each season Aylesbury United partners with a local charity to raise funds through various activities associated with the club

The election of a Charity

This season Aylesbury United is supporting Youth Concern as our charity partner.

Youth Concern are a youth charity that support young people in Aylesbury Vale. They welcome all 13-25 year olds, but specialise in working with young people who face additional challenges including, but not limited to, those who are financially vulnerable, have mental health needs, homeless or at risk of homelessness, young carers, 'looked after' or affected by domestic/sexual violence or abuse. Youth Concern has a drop-in centre in Aylesbury which provides a range of activities and support.

Hannah Asquith, CEO at Youth Concern, said: *"I'm absolutely thrilled that supporters' of Aylesbury United have chosen Youth Concern to be the club charity partner for the season, and we are grateful for your support. We look forward to working in partnership with the club and wish The Ducks all the best this season."*

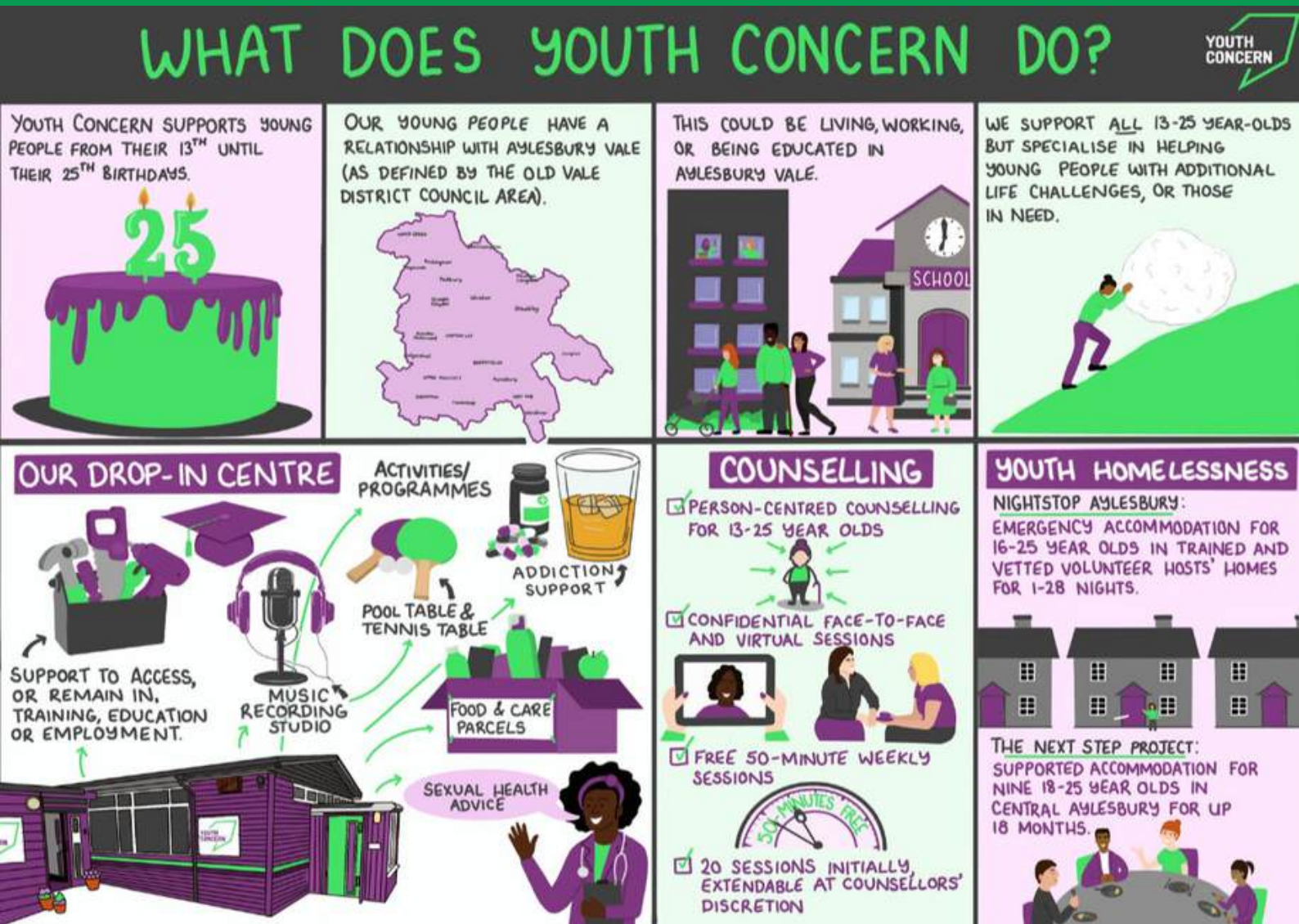

The skipper

on our 3-0 win at Enfield

Saturday was a really good win for us, 3 goals away from home and a clean sheet you can't ask for much more than that. Every single one of us put in a shift and we need to start doing that more consistently. We'll all have to be at it from the start against Leighton, who will I have no doubt be up the top end of the table come April.

Up the ducks

Woody

OLIVER LACEY

Information and Cyber Security Consultants

www.oliverlacey.com
Simon.lacey@oliverlacey.com

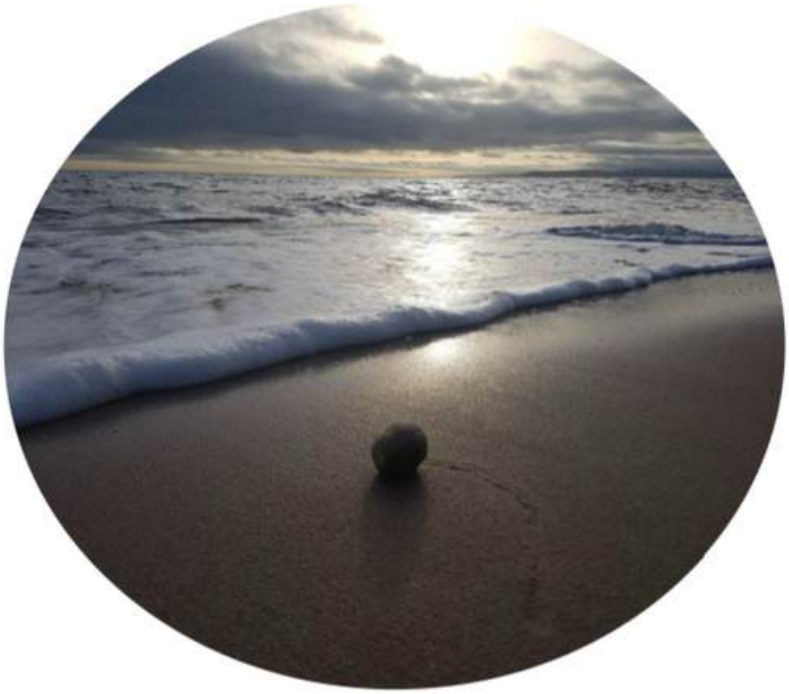

25/26 FIXTURES

2/8/25- Ardley United (A) FAC 1-0 L
9/8/25- Leverstock Green (H) 0-0 D
12/8/25- Marlow (A) 3-0 L
23/8/25- MK Irish (A) 4-1 W- Larwood 10' French 38' Beadle 49' Tamplin 90+4'
26/8/25- Flackwell Heath (H) 0-2 L
6/9/25- Stanway Rovers (A) FAT 4-0 L
13/9/25- Northwood (H) 2-2 D- Raposo 14' Layman 85'
27/9/25- Enfield (A) 3-0 W- Raposo 33' Bewley 65' Larwood 87'
1/10/25- Leighton Town (H) 1-0 L
4/10/25- AFC Dunstable (A)
11/10/25- Biggleswade (H)
15/10/25- London Lions (A)
18/10/25- Hertford Town (A)
25/10/25- Hadley (H)
29/10/25- Beaconsfield Town (A)
2/11/25- Biggleswade Town (H)
8/11/25- Ware (A)
12/11/25- Welwyn Garden City (H)
15/11/25- Leverstock Green (A)
22/11/25- Hitchin Town (H)
26/11/25- Marlow (H)
29/11/25- Northwood (A)
6/12/25- Barton Rovers (A)
13/12/25- Rayners Lane (H)
20/12/25- MK Irish (H)
27/12/25- Flackwell Heath (A)
3/1/26- Thame United (H)
10/1/26- Stotfold (A)
17/1/26- AFC Dunstable (H)
24/1/26- Leighton Town (A)
31/12/26- London Lions (H)
8/2/26- Biggleswade (A)
14/2/26- Beaconsfield Town (H)
21/2/26- Biggleswade Town (A)
28/2/26- Ware (H)
7/3/26- Welwyn Garden City (A)
14/3/26- Enfield (H)
21/3/26- Hitchin Town (A)
28/3/26- Rayners Lane (A)
3/4/26- Barton Rovers (H)
6/4/26- Thame United (A)
11/4/26- Stotfold (H)
18/4/26- Hadley (A)
25/4/26- Hertford Town (H)

MENS FOOTBALL

At Aylesbury United FC

The men's first team currently play in the Pitching In Southern League Division One Central. They are managed by Dave Tuttle.

Founded in 1897 – when local sides Night School, The Printing Works and Aylesbury Town merged to become Aylesbury United – the first team turned semi-professional in 1976 and joined the Southern League.

For the past decade the team has played in the Southern League at step four of the National League pyramid.

The club was evicted from our home ground in Aylesbury when the lease expired in 2006, and for the past 19 years has had to play home matches outside the town. For the past eight seasons, the team has played at The Meadow, home of Chesham United.

WOMENS FOOTBALL

At Aylesbury United FC

The women's first team currently play in the Thames Valley Counties Women's Football League Division Three North.

Aylesbury United Ladies was re-established in 2002, following a number of years without a team and the demise of Berkhamsted Ladies. Early highlights including a 7-2 victory over multi-time women's FA Cup winners Southampton Women's FC, and reaching the League Plate Final in 2004. The team picked up its first honours in 2007 with victory in the Thames Valley League Plate Final against Wolverton Wasps by penalty shoot-out. The Ladies won the League Plate again in 2014-15, the same season the club merged with junior side Vale Reds FC, to form Aylesbury United Ladies and Girls.

In 2023 the club changed its name to Aylesbury United Women to better reflect its position as an end-to-end female club for all ages with a clear pathway to the first team.

JUNIOR FOOTBALL

At Aylesbury United FC

Aylesbury United Juniors FC has a long history within the town of providing local youngsters with opportunities to train and play football. We currently provide this provision for more than 350 players from 3 years of age; through to 18.

Our Mini Duck sessions are for 3 to 6 year olds. Age groups U7-U12 play in the South Bucks Mini Soccer Conference where fixtures are considered an extension of training and aimed at development; and age groups U13-U17 play competitively at all levels within the Wycombe and South Bucks Minor Football League.
The club's all inclusive disability section also comes under the Juniors' banner and will play in the Berks, Oxon and Bucks Inclusive League.
As an accredited FA Club we will be able to provide regular football, so whether a player is looking to play for enjoyment, or has ambitions to play at a senior level, we can cater for their needs.

All of our volunteers are subject to FA enhanced background checks and are all encourage to develop themselves as coaches as their players progress.
The club also prides itself in supporting all volunteers including young coaches and referees.
If you are interested in joining Aylesbury United Juniors, please email:
membership@aujfc.co.uk

PAN-DISABILITY

At Aylesbury United FC

The Aylesbury United pan-disability team is a fully inclusive side for both children and adults with physical or learning difficulties.

The side is affiliated with the Berkshire Oxfordshire Buckinghamshire Inclusive (BOBi) League, one of the largest pan-disability leagues in the country.

Sessions take place at Ashmead School in Stoke Mandeville on Saturday mornings from 9am to 10.30am.

If children or adults you know would be interested in playing football, please come along to a session, or get in touch. Siblings, family and friends are also welcome to come along. There's no need to book, just bring suitable clothing, football, and something to drink.

The team was first established by James Byrne when his disabled son wanted to start playing football. He coached the team for four years, and it's now organised by Nick Gurney and his team of coaches.

WALKING FOOTBALL

At Aylesbury United FC

Walking Football was only invented in 2011. As the name suggests, no running – either with or without the ball – is allowed, and it is a no contact sport so all tackling must be done without touching the opponent. Teams are six-a-side, and is open to men over 50, and women over 40.

Our team was formed back in October 2015, thanks to the vision of the late Matthew Doherty. With an enthusiastic bunch aged between 18 and 78 turning out on a cold autumn night, Aylesbury United Walking Football Club was born. The ethos behind the club has always been to allow an inclusive environment for all to take part in the game we all love.

The team's success means there are two teams at Over 50 – the Aylesbury United Greens, and the Aylesbury United Stripes, as well as an Over-60s side, all of which participate in the Thames Valley Walking Football League. As the team is one of the pioneers of Walking Football, they often find themselves up against 'big' names of Football, and previous matches have seen the Ducks take on Watford, Oxford United, and even Arsenal.

Weekly sessions take place at the Aylesbury Vale Academy on Wednesday evenings between 7-8pm. The minimum age is 48 to participate due to the popularity and space available.
If you'd like to take part and get involved, please contact the team via its Facebook, Twitter or Instagram pages.

Dave Tuttle- Manager



Appointed as interim manager in January 2024 following the departure of Jack Wells, Tuttle was a central defender who includes Tottenham Hotspur, Sheffield United, and Crystal Palace among his former clubs. Turned his attention to management, first with Milwall, and then with non-league clubs including Bracknell Town, Hartley Wintney and Burnham. Handed the manager's position at the conclusion of the 2023-24 season, having secured the club's step four status.

Sponsored by Hulcott Nursing Home

Hamzah Collins- Assistant manager



Hamzah is a UEFA B qualified coach, with a Masters degree in performance coaching. He has more than 10 years coaching experience, including a sports science internship with Cardiff City. He has coaching experience at step five with both Bilston Town and Continental Star, in addition to roles with Maccabi GB and Meadvale Valley Park, and first linked up with manager Dave Tuttle as part of the management team at AFC Aldermaston.

Sponsorship available

James Gibbs- Goalkeeping coach



Experienced goalkeeping coach who is in his second spell with the ducks following a brief spell under Jack Wells. 'Gibbo' also does 1-2-1 goalkeeping sessions when he is not working with the club.

Sponsorship available

Ahmed El-Amir- Coach



First team coach who was born in Colorado, USA. He had an extensive playing career in Non-League after coming through in the Tottenham Hotspur academy.

Sponsorship available

Grace Wellstood- Physiotherapist



Grace Wellstood joined the Ducks as sports therapist in Summer 2024, having previously worked with Hemel Hempstead Town.

Sponsorship available

Will Harvey- Kitman



Having been a supporter of the club for nearly 10 years, Will started working for the ducks in November 2024 in a media role, before taking up the role of first team kitman in February 2025.

He currently runs the social media platforms and produces the matchday programme, as well as his kitman responsibilities.

Sponsorship available

PROUD TO BE SUPPORTING THE DUCKS

ROBERT DAY & COMPANY LTD
Licensed Insolvency Practitioners
Providing Liquidations and other Insolvency Services

T: 01296 711644 E: mail@robertday.biz
www.robertday.biz

Jack Hopwood- Goalkeeper



Goalkeeper who joined the ducks from Tring Athletic in 2018. Hoppy left the club in 2021 following his relocation but returned just a year later for the 22/23 season. He spent a year playing for Kidlington before returning to the ducks for a third spell in 2024/25.

Jack has won multiple end of season awards for his excellent performances and service to the ducks.

Sponsored by Grace and Tom Nelms

Jack Wood- Defender, Captain



Long-serving club captain, Jack initially joined the club on loan from Luton Town in March 2010, before making the move permanent the following summer. An outstanding and versatile talent, he lines-up in central defence these days, but came to the club as a midfielder and has also featured in the wide positions.

He is second on the list of all-time appearances for the Ducks, and has made more than 600 appearances for the club. He continues to display incredible loyalty to the club despite several offers to ply his trade elsewhere.

Sponsored by Jack Silbermann

Jake Bewley- Defender



Ever reliable attack-minded left back who has barely missed a game since being recruited from former landlords Leighton Town in summer 2014 after a four-year association with the Bedfordshire side, having previously played for Dunstable Town and AFC Dunstable before that. Jake's year-on-year improvement culminated in him being named Supporters' Player of the Year and Players' Player of the Year at the end of the 2016-17 campaign, having been named the Most Improved Player in 2015-16. Always eager to support attacks on the left flank, he has an excellent left foot which can also be turned to set piece speciality, Jake weighing in with a number of direct free kick goals and penalties over the course of his ducks career.

Sponsored by Richard Lloyd

Liam Batchelor- Morgan- Defender



Full back signed in summer 2024 from Biggleswade. Has also previously played for Hilltop and Tring Corinthians. Liam is an attack-minded right back, who was our highest appearance maker in 24/25.

Sponsored by Jenny Rayner

Charley Tuttle- Defender



26 year old left back who likes to defend and get forward, will be approaching 50 appearances for the club this season in what will be the start of his 2nd full season with the ducks.

Sponsored by Jim Rayner

Kian Henry- Defender



Central defender signed in summer 2024 from Wokingham and Emmbrook. He was previously a junior with Beaconsfield Town.

Sponsored by Dave Brown

Princewill Madu- Defender



Strong center half who joined the ducks this summer from Aylesbury Vale Dynamos.

Sponsored by Simon Lacey

Luke Stevens- Defender



Full back signed in summer 2025 from Chalfont St Peter, where he was coached by current ducks coach Travis.

Sponsorship available

Luke Martin- Defender



An intelligent CB that reads the game and presents a tactical awareness to dictate defensive structure with calm authority. A defensive prowess combined with on the ball-ability including a diverse passing range, and a versatility which allows him to play full-back and in midfield.

Sponsorship available

Nicolas Mejia- Defender



Fullback signed for the ducks this summer after impressing the coaching staff in pre-season.

Sponsorship available

Ben Peters- Midfielder



Midfielder signed from Risborough Rangers in December 2023, who was previously part of the Academy 23 set-up with both Slough Town and then at Beaconsfield Town.

Sponsored by Alex Pluck

Darren Brew- Midfielder



The midfielder joined the squad just before the transfer deadline in March from Bagshot. The majority of his playing experience has been in Scotland with Fort William and Strathspey.

Sponsorship available

London Brookshaw- Midfielder



Midfielder/winger signed for the ducks this summer, following stints in academies at Tottenham and Wealdstone U23, as well as the first team.

Sponsorship available

Hayden Beadle- Midfielder



Central midfielder who came through the youth and development system at Thame United before breaking into the first team. Joined the Ducks in Summer 2023 before playing elsewhere in 24/25 before rejoining this summer.

Sponsored by Colin Jitlal

Kacper Kloc- Midfielder



Versatile midfielder who can play most positions on the pitch. Likes to attack and create goals and is also no stranger to a booking.

Sponsorship available

Brandon Green- Midfielder



Midfielder signed in summer 2024 having previously played for Three Bridges in the Isthmian South East league.

Sponsored by Niamh Seeley

Ashis Rai- Midfielder

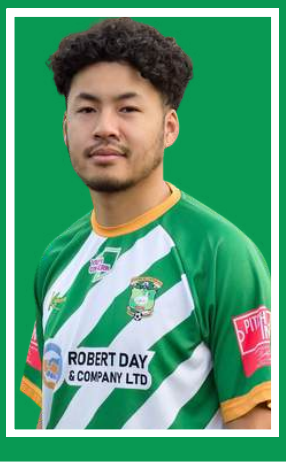

Central midfielder signed for the Ducks in December 2024, having been part of the Dover Athletic academy.

Sponsored by William Seeley

Sonny French- Midfielder



Talented midfielder who has made effortlessly gliding past opponents in midfield something of an art form, Sonny signed for Aylesbury United on registration day in March 2015 from town neighbours Aylesbury FC, where he was a former Player of the Season winner. Began his career with Hemel Hempstead Town, before becoming an important part of the Aylesbury FC team, scoring just short of 40 goals during his four years with the club. Made more than 280 appearances, scoring 62 times for the Ducks, before departing in summer 2023 for Kings Langley. Re-signed for a second spell in September 2024.

Sponsored by John Woodhouse

Remel Larwood- Midfielder



Joining up with the ducks this summer, Remel played a pivotal role at North Greenford, making 33 appearances as they reached the playoffs. Remel will bring power and control to the midfield.

Sponsored by Yasmin Litchfield

Benji Kakembo- Striker



Powerful striker signed in March 2025 from Kings Langley, after previously also playing for Tring Athletic.

Sponsored by Andy Martin

Powfil Raposo- Striker



Powerful striker signed in March 2025 from Kidlington. Scored his first ducks goal in a pre-season game against Chalfont St Peter.

Sponsored by Rob Waller

Leandro Jardim- Striker

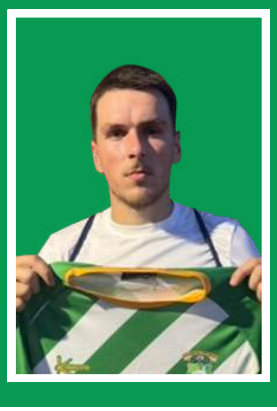

Striker who came through at Fulham, Leandro joins the ducks from Aldershot Town where he suffered a serious injury. Leandro scored twice in pre season including a free kick.

Sponsored by Ritchie Livings

Fabian Garcia- Winger

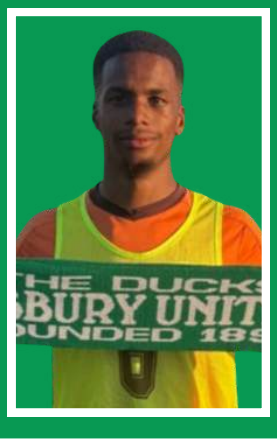

The rapid winger had spells with Thame United and Aylesbury Vale Dynamos last season including one outing against the Ducks.

Sponsored by Lee Cotton

Jed Layman- Winger



Jed came through the ranks at Beaconsfield, He will bring pace and flair to the wing as well as an eager eye for goal!

Sponsored by Paul Seeley

Nasha Mukwada- Winger



Speedy winger joined the Ducks in summer 2022 from Rushden and Diamonds Under 23 squad, rejoined the ducks in summer 2025 and impressed in pre-season

Sponsorship available

Rocko Tamplin- Winger



Rocko rejoined the ducks this season, scoring on his return to the ducks against MK Irish. Previously playing for the club in 22/23, Rocko's pace and flair makes him exciting to watch on the pitch!

Sponsorship available

PITCH PARTNERS

ACHIEVING GOALS

PST Sport

PITCHING IN PARTNERS WITH SOUTHERN FOOTBALL LEAGUE

PST Sport is proud to sponsor
The Southern Football League
'Club of The Month' Awards

DESIGN & BUILD SPECIALIST CONTRACTOR

ARTIFICIAL GRASS PITCHES



To learn more, scan here

PSTsport.com

DESIGN & PLANNING | SUBBASE CONSTRUCTION | FENCING, NETTING & FLOODLIGHTS | SHOCK PAD & ARTIFICIAL GRASS | PITCH TESTING & MAINTENANCE

Opposition Profiles

Ibrahim Rashid (Goalkeeper)

One of our close season arrivals.Ibi is a young goalkeeper that we have high hopes for. A number of impressive pre-season performances have seen him make the step up from Step 6 where he turned out for both Royston Town Reserves and Stotfold Reserves last term.

Liam Coyne (Goalkeeper)

Signed on a 28-day Youth Loan from Luton Town. Liam is the son of former Hatters' defender Chris Coyne, who spent seven years at Kenilworth Road in the 2000s. Liam is a second year scholar at Luton and has certainly impressed in his short spell with us so far.

Adam Hunt (Defender)

Ex-MK Dons academy player, "Hunty" is an exciting attacking right back. Captained FC to the SSML Division One title in the club's debut 2016/17 season. His performances got him a move to Welwyn Garden City for 2018/19 and despite some good performances for The Citizens, Adam decided to "come home" soon after. A real class act who holds the current club record for most appearances with over 300 to date.

Kymani Skyers (Defender)

The 20-year-old signed for FC initially on work experience from Stevenage FC. The young defender settled straight into life at the club with some assured performances and was outstanding in the Beds Senior Cup Final at Kenilworth Road in April 2024. Has also shown his versatility with some appearances in the FC midfield. Has also played at Step 3 for St Ives Town.

Adam Wedd (Defender)

"Weddy" signed for the club in August 2022 following his release from Luton Town. A classy defender with an ability to switch the play and play out from the back. Can play at centre half or left back. He has had his fair share of injuries, but he is now rapidly approaching the 100 appearance milestone for FC.

Billy Baird (Defender)

Signed from Stotfold last season.Billy has been unlucky with injuries, but he has been solid and dependable in the games in which he has featured. The former Hadley man is another player who is versatile and has helped reinforce our defensive options.

Luke Oswick (Defender)

Luke arrived from Royston Town in July 2019 and featured as a left back initially. However, having picked up some injuries at centre half, he was moved into the heart of the FC defence. Had a short spell at Stotfold before re-signing. Over 150 appearances for the club to date, scoring two goals.

Leo Jenkins (Defender)

A late pre-season arrival. Leo had been training with Hitchin Town following his release from Northampton Town.A couple of impressive pre-season performances, saw FC snap up the promising young centre half.

Marius-Cosmin Patru (Defender)

Back for his second spell with the club following a horrendous injury for FC against Barton Rovers that threatened to end his playing career. To his credit, Marius has worked hard to get himself back to fitness and has impressed in pre-season. An experienced no-nonsense defender who previously played for FC Romania.

Sammy Fisher-Diaz (Defender)

Sammy is back for his second spell with the club having previously played for our reserve side. Following spells at Step 5 playing for the likes of Potton United and Godmanchester Rovers, Sammy has impressed in pre-season as he looks to make the step up. Will provide competition for places at left back.

Lawrie Marsh (Defender/Midfield)

Lawrie Marsh (Defender/Midfield)

Became FC's club captain following the retirement of Tom Coles. A December 2021 re-signing from Hitchin Town. Lawrie has a terrific engine and has the versatility to play in a number of positions. A real leader and a driver of high standards within the group. Second to only Adam Hunt in the all-time appearances list with over 250 appearances to date scoring 37 goals.

Michael Simpson (Defender/Midfield)

"Simo" arrived from Stotfold in July 2018 having been on FC's wanted list for a while. Another player who offers great versatility. He has suffered with his fair share of injuries over the past few seasons, but he is a solid and dependable player who rarely has a bad game when fit. Seventh on the all-time FC appearances list with over 200 appearances to date, scoring five goals.

Rio Martucci (Midfield)

Like Adam Wedd, Rio signed for the club following his release from Luton Town. The 20-year-old is a classy ball player with a terrific engine. Had to bide his time initially, but since breaking into the starting XI he has made the number 8 shirt his own.

Charlie Hayford (Midfield)

The club were delighted to complete the signing of the ex-Tottenham and Sheffield Wednesday academy player in August 2022 after impressing against us for both Baldock Town and Kempston Rovers. A fine technician with a great passing range. Over 90 appearances for FC to date and had his best injury-free run in the team last term.

Ethan Kessel (Midfield)

Signed for the club last summer. Ethan was most recently with Woodford Town in the Essex Senior League, but has also had spells with London Lions, Berkhamsted and Welwyn Garden City. A busy midfielder with an eye for goal. Scored a special strike in the pre-season meeting with Cambridge United's development team.

Conor Inskip (Midfield)

Back for his second spell at the club after three seasons away. Conor finished the season with us having played over 80 times for cross-town rivals Biggleswade United. In an area of the field where FC are stacked with options, Conor has impressed in pre-season and forced his way into the starting XI for the FA Cup meetings with Welwyn where he performed outstandingly.

Donovan Prato (Midfield/Forward)

Another of our pre-season arrivals. Donny is studying locally after turning out for Curzon Ashton u23 near Manchester last term. An exciting young player, who loves to run with the ball at his feet and go past players. Some eye-catching performances in pre-season, Donny will certainly add depth to our attacking options.

Daniel Bond (Forward)

"Bondy" arrived from neighbours Langford in November 2019 having scored 12 goals in 16 appearances in a short stint at Forde Park. A regular goalscorer at Stotfold in the SSML before goalscoring spells at Step 4 with Hertford Town and Welwyn Garden City. Enjoyed his best goalscoring return for the club last term, finishing as FC's leading marksman with 17 goals.

Alex Marsh (Forward)

The club were thrilled to re-sign their all-time leading goalscorer from Hitchin Town in September 2021. "Marshy" has been influential since his return and FC missed his goals last term as he spent the whole campaign on the sidelines out injured. On his own at the top of the all-time list with 129 goals to date.

George Bailey (Forward)

Prolific in his first season and a half for Biggleswade FC. Form that earned him a crack at Step 3 football with both Biggleswade Town and St Ives Town. Dave Northfield tried on numerous occasions to bring him back to the club, but he finally got his man in Summer 2020. 41 goals in over 150 appearances to date.

Sonny Coughlin-Brown (Forward)

Another exciting young attacking player. Sonny previously caught the eye playing against us for Hertford Town before making the switch from Hertingfordbury Park last season. Two goals in fourteen appearances last term, Sonny will be looking to add to that with a regular starting berth in his first full season with us.

Rafal Wielblad (Forward)

A young forward signed from Kempston Rovers after scoring against FC in the Beds Senior Cup last season. An exciting talent who has already popped up with a couple of goals despite suffering a dislocated shoulder not long after his arrival. A terrific work ethic and certainly one to watch for the future.

Temi Akinbusoye (Forward)

Local lad Temi is a pacey forward signed from Kings Langley early last season. He found starts difficult to come by early on, but his work ethic and tenacity saw him force his way into the team only finishing second to Daniel Bond in the goalscoring charts last term with nine goals. Previously with Stotfold, Barton Rovers and Hitchin Town.

Alfie Turner (Forward)

Alfie is another of our pre-season arrivals. Turned out 28 times for Potton United last term and the 18-year-old is now looking to make the step up to Step 4.

21st Century Ducks is the Aylesbury United Supporters Trust

"Run by the fans, for the fans"

Our Mission

#Bring The Ducks Home	Build a sustainable and inclusive club
Strengthen "The Ducks" community	Give supporters a voice
Safeguard the club for future generations	Raise awareness about the club



FREE Duck Club Membership

Access to Community Match

Attend 21CD Events (e.g. Quiz Nights)

Regular Newsletter Updates

JOIN US TODAY!

Visit 21ducks.co.uk or scan the QR Code

CREATIVE DIGITAL MARKETING



With over 25 years of experience in sales and marketing, I blend strategy and creativity to help your brand thrive in today's fast-moving digital world. Whether you need standout content, smart strategy, or social media/AI training, I offer a hands-on approach that delivers real results, and real impact.

Founded in 2019, Amanda Heritage Digital Solutions was born out of a passion for all things digital and a deep understanding of how to connect with audiences in meaningful ways. Let's make your brand work harder and shine brighter.

I was awarded 'The Club Person of the Year trophy' for the 24/25 season, in recognition of the work that I do to promote AUFC on social media.

Amanda Heritage Digital Solutions

Making your brand work harder

amanda@amandaheritagedigitalsolutions.co.uk

www.amandaheritagedigitalsolutions.co.uk

Laura Kyrke-Smith MP

Member of Parliament
for Aylesbury & the villages

Photo credit: Aylesbury.info

I'm Laura, your local Member of Parliament.

It's my job to serve you and represent your interests in the House of Commons. If there's anything I can do to support you, please get in touch:

laura.kyrkesmith.mp@parliament.uk

0207 219 1932

You can also keep up to date with my work representing you:

www.lauraforaylesbury.org

Laura Kyrke-Smith for Aylesbury

@laurakyrkesmithmp

Scan the QR code to sign up to my E-newsletter









HADDENHAM PARK

Care Home & Apartments

Proud to Support
Aylesbury United Football Club!

This is **Care.** This is **Family.** This is **Home.**







NOW OPEN!

Stunning Facilities

Private Dining | Cinema | Wellness Spa | Gym
Café Bistro | Restaurant | Salon | Community Hub | State-of-the-art Technology

This is **Trust.** This is **Innovation.** This is **Community.**

Scan the QR code to find out more
Visit our website at www.haddenhampark.co.uk
or call us on 01844 390300
Tibbs Road, Buckinghamshire, HP17 8FH

Stay connected - join our Facebook community today!
@HaddenhamPark

Stadium Safety

Aylesbury United want to make you awareof measures being taken across all of football, and the National League System (NLS), to ensure everyone can have a safe and enjoyable experience. We are supporting strong action from the FA, and across the NLS to tackle antisocial and criminal behaviours that put all of us at risk

Please remember the following activities are illegal, dangerous, have serious consequences and have no place in our game:

- **Carrying or using smoke bombs or pyros**
- **Invading the pitch or entering the pitch without permission**
- **Throwing objects onto the pitch**
- **Drug use within the football ground**
- **Discriminatory behaviour**

For everyone's safety, we will report anyone carrying out these offences to the police, which can result in a criminal record.

Anyone who enters the pitch without permission and those carrying or using smoke bombs or pyros will now receive an automatic club ban. These measures could also now apply to the parents or guardians of children involved in these activities.

This reflects the seriousness of the risks to fans and staff – pyros can burn at 2000 degrees Celsius and cause life-changing injuries, while entering the pitch endangers players, managers and match officials.

It also impacts the hard working volunteers, who ensure that our special part of the game continues to run.

We know those who commit these illegal acts do not represent the majority of supporters. Please work with us to call out the risks.

Aylesbury United reserves the right to remove or refuse entry to the ground at any time.

Attached are the ground regulations for Aylesbury United Football Club

https://aylesbury.football/filep_BlobStorage.aspx?id=167657



AYLESBURY GLAZING REPAIRS

DOUBLE GLAZED UNIT REPLACEMENT SPECIALISTS

Misted or Condensated Windows
Broken Glass Panels
Window Repairs
Handles, Locks and Hinges
Catflaps in Glass or Panel

Get in touch for a free quote!
Call 07889 730995
glazingrepairs@hotmail.com www.aylesburyglazing.com

GIVING YOU A CLEARER VIEW

Checkatrade Approved member

THE GOLD CLUB

The Gold Club is Aylesbury United's super season ticket!
The proceeds from our Gold Club membership directly support the playing budget and have played a crucial role in helping the team remain competitive at Step 4.
For a minimum membership fee of £25 a month, it includes these benefits:

- Free entry to all home 2025-26 league matches
- Membership card can be used by a friend in your absence
- Free entry for one guest at three League games per season (with prior notice)
- Access to the boardroom, pre-match and at half-time, with free tea and coffee
- 3 pre-match meals, with Q&A with the manager, a board update, guest speakers, quizzes, and a chance to talk 'duck' with fellow members
- Exclusive WhatsApp group with up-to-the-minute updates of important Ducks news
- Your name included in the matchday programme
- Free matchday programme advert for business members.

All of this for a minimum fee of £25 a month by standing order.
Beyond the great perks, joining the Gold Club is about being part of something bigger. It's a community of passionate Ducks supporters who share in the highs and lows of the season together.
As a member, you'll be among the first to hear inside news, enjoy genuine behind-the-scenes insight, and connect with fellow fans who love talking football as much as you do. It's your chance to get closer to the club you love, make lasting friendships, and be part of the heartbeat that drives Aylesbury United forward.

Join the Aylesbury United Gold Club
Join the Gold Club today and get closer to the Ducks than ever before! Enjoy free entry to all home league games, exclusive behind-the-scenes access, and a host of other benefits all while supporting the team's playing budget.
Sign up in seconds by scanning the QR code, visiting 21ducks.co.uk/members/goldclub, or speak to Nick Nelms (membership@21ducks.co.uk). Then, set up your minimum £25 monthly standing order and become part of the exclusive club within a club!

THANK YOU TO ALL OUR GOLD CLUB MEMBERS
Liam Ahern, Aylesbury Glazing Repairs Ltd, Jason Attridge, Dave Brown, Pete Chilcott, Phil Clark, Josh Cotton, Lee Cotton, Mario DiCarlo, Robert Day & Company Limited, Dan Harvey, Dux Advisory, Rob Hiscock, David Horne, Franco Iannaccone, Rob Joel, Anil Kiadhra, Simon Lacey, Oliver Lacey, Richie Livings, Bob Moody, Nick Nelms, John Newman, John Palman, Ian Pluck, Jim Rayner, Salesmade, Mike Snell, Paul Snell, Roger Simmons, Richard Spittles, John Stirzaker, Rob Waller, Steve Woodage, Xpress Labels

Your excellent continued support is greatly appreciated by everyone at the club

SALESMADE

EST. 1980

ALUMINIUM EXTRUSIONS. DESIGNED. FABRICATED. FINISHED

PROUD SUPPORTERS OF AYLESBURY UNITED

Building stronger communities, together.

www.salesmade.co.uk



Make your products stand out

Keeping your business on brand to meet all of your labelling needs

Bespoke Service

Fast Turnaround

High Quality

Label Printing

"Custodians of Aylesbury's rich printing heritage"

Proud to be the Community partner of Aylesbury United

01296 768 652
sales@xpresslabels.com

Unit 10 Anglo Business Park
Aylesbury Buckinghamshire HP19 8UP

Be Healthy Bucks



#BeHealthyBucksPitchside

Proud sponsors of Aylesbury United Football Club

Be Healthy Bucks is a free health and wellbeing service to help you to:

- Stop smoking
- Be a healthier weight
- Have an NHS Health Check
- Cut down on alcohol

Kick off your healthy lifestyle

bhb.maximusuk.co.uk

01296 322738

Buckinghamshire Council

NHS

maximus

Funded by Buckinghamshire Council and the NHS, this service is delivered by Maximus.

25-3838

DUX ADVISORY

Your Accountant Guide

Dux and The Ducks

The perfect match

Official accountant guide for Aylesbury United.

We help businesses and individuals to navigate their finances, reach their goals and make better decisions confidently.

☎ Aylesbury 01296 394648
☎ Berkhamsted 01442 873236
☎ High Wycombe 01494 439013

✉ hello@duxadvisory.co.uk
🌐 www.duxadvisory.co.uk

#BringTheDucksHome

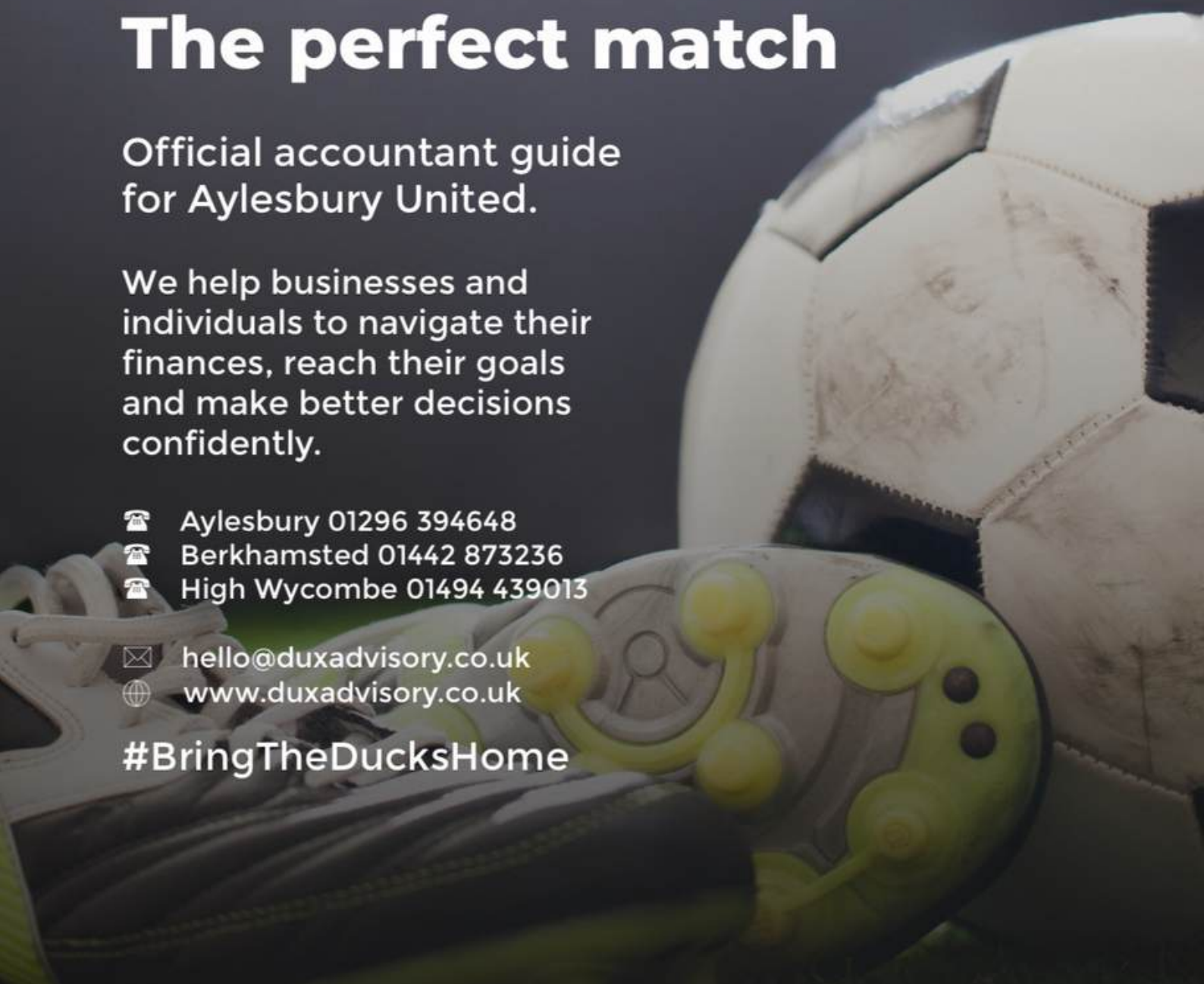

REPORT IT.

KICK IT OUT OF FOOTBALL.

KICK IT OUT
TACKLING RACISM & DISCRIMINATION

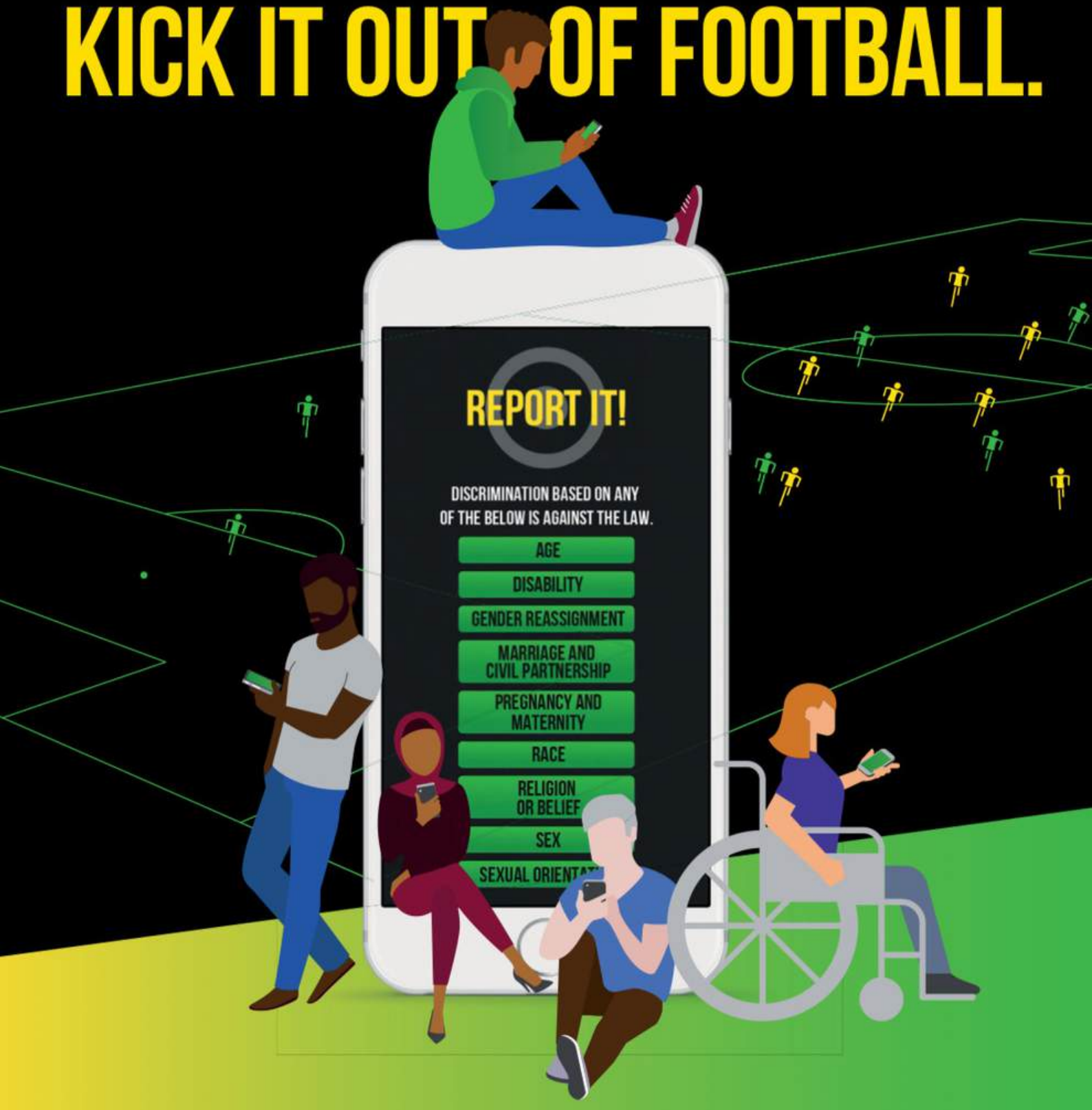

DOWNLOAD OUR FREE REPORTING APP

Download on the App Store

ANDROID APP ON Google play

FACEBOOK/KICKITOUTOFFICIAL

@KICKITOUT
@KICKITOUTREPORT

@KICKITOUT

REPORT@KICKITOUT.ORG

0800 169 9414

VX3

VENI VIDI VICI

OFFICIAL KIT
PARTNER OFFER

- **FREE** bespoke first team kit of 16x shirts/shorts/socks **worth £950**
- **FREE** bespoke kit design
- **FREE** online club shop set up.
- **10%** annual credit rebate on all club shop sales
- Partnership pricing saving **30-40% off** RRP

SOUTHERN LEAGUE

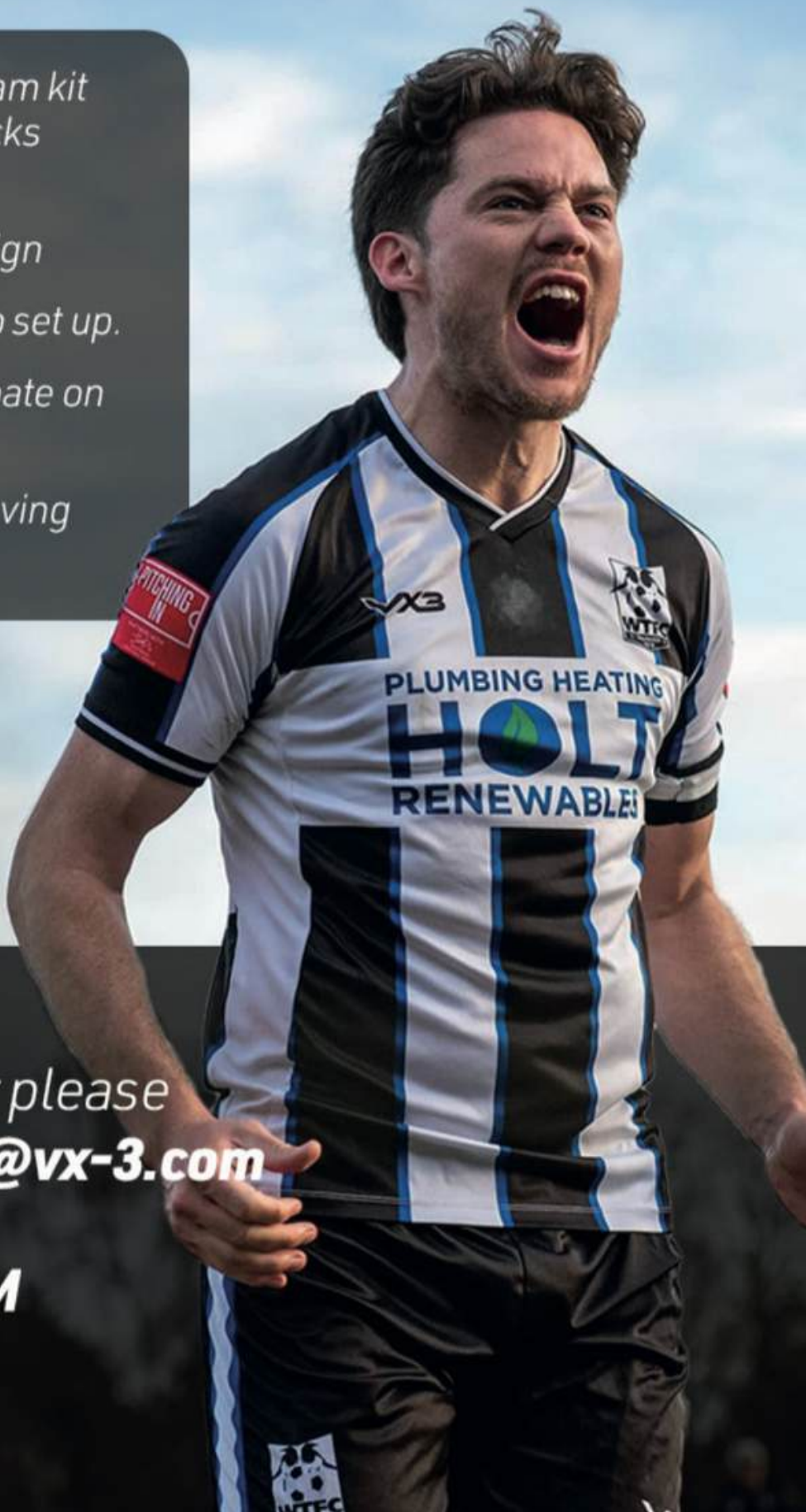

To claim this offer please contact: **football@vx-3.com**

WWW.VX-3.COM



PITCHING IN

Ever thought of volunteering to help your local football club?

There are many different volunteer roles in non-league football and Southern League football clubs need your help with them.

The Trident Leagues and Pitching In have recently launched a new online Volunteer Hub where you can find opportunities and contact your local football club.

Please visit
Pitchinginvolunteers.co.uk
to find out more

PITCHING IN

TRIDENT LEAGUES VOLUNTEER HUB
POWERED BY ENTAIN

SOUTHERN FOOTBALL LEAGUE

Today's Squads

Aylesbury United

Jack Hopwood
George Hurneyman
Liam Batchelor-Morgan
Luke Stevens
Jack Wood
Jake Bewley
Charley Tuttle
Princewill Madu
Brandon Green
Remel Larwood
Jed Layman
Fabian Garcia
Hayden Beadle
Ben Peters
Kacper Kloc
London Brookshaw
Nasha Mukwada
Ashis Rai
Sonny French
Powfil Raposo
Leandro Jardim
Alfie Carrington
Rocko Tamplin

Biggleswade FC

Blade Earley
Ibrahim Rashid
Adam Hunt
Luke Oswick
Lawrie Marsh (c)
Leo Jenkins
Charlie Hayford
Alex Marsh
Rio Martucci
Pete Holmes
Temi Akinbusoye
Sonny Coughlin-Brown
Billy Baird
Daniel Bond
Sammy Fisher-Diaz
Daniel Efobi
Ethan Kessel
Conor Inskip
Alfie Turner

Match Officials

Referee: Josh Burns

Assistant Referees: Furqan Miah & Carl Jones

DEDMAN
Property Management
Managing Agent
• Block Management
• Residential
• Commercial

1 London Hill
Rayleigh
Essex
SS6 7HW
Tel: 01268 771300
rayleigh@dedmanpropertymanagement.co.uk
www.dedmanpropertymanagement.co.uk