AYLESBURY UNITED VS BIGGLESWADE TOWN

DUCKS!

PITCHING IN SOUTHERN LEAGUE DIVISION ONE CENTRAL 2nd November 2025



PITCHING IN | PARTNERS WITH SOUTHERN FOOTBALL LEAGUE

WELCOME

Good Afternoon and welcome to The Meadow for this Pitching In Southern League division one central between Aylesbury United and Biggleswade Town FC. We offer a very warm welcome to everyone, including visiting players, officials and supporters from Biggleswade Town FC. We hope you enjoy the game and have a safe journey home.

Be our Programme sponsor!

Aylesbury United produces a fully digital programme for every home game which is available for free on our website. Since moving online, our programmes have in excess of 32,000 impressions and have been read more than 5,000 times.

Matchday Programme Sponsorship

Become the programme sponsor and have a full page advert as well as:
• Your company name and/or logo on all non-advertising pages within the programme
• Matchday sponsorship for a game of your choice for up to four guests
• Man of the Match award for this game

£1,500 per season

Matchday Programme Seasonal Advertising Package (approx. 25 issues)
• Full page advert: £150 per season • Half page advert: £100 per season

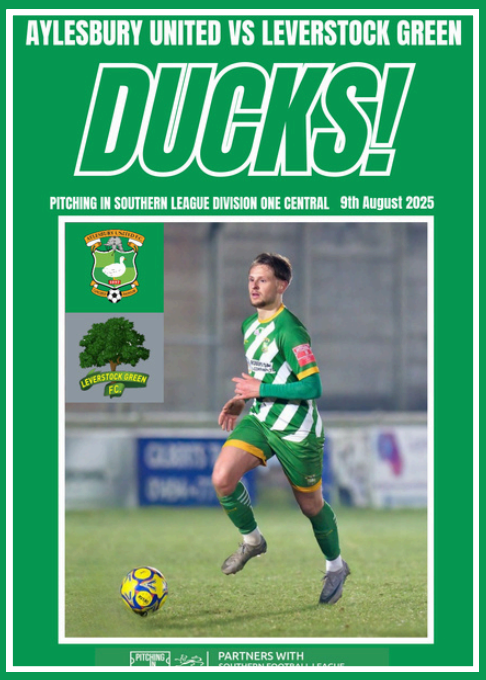

Today's opponents

The club were established in 1874 as Biggleswade, later becoming known as Biggleswade & District, and played only friendlies and cup matches until the late 1890s. In 1902 they were founder members of the Biggleswade and District League, and were its first champions, also winning the Bedfordshire Senior Cup that year.The club went on to win the league twice more before World War I, also playing in the Bedford & District League between 1909 and 1912 and winning one title.

In 1920 Biggleswade Town joined the Northamptonshire League, which became the United Counties League in 1934, and won the Bedfordshire Premier Cup in 1922–23 and 1927–28. After World War II the club adopted its current name and joined the Spartan League in 1945. They returned to the UCL in 1951, before switching to the Eastern Counties League in 1955. During their time in the ECL they set the record for biggest away win with a 12–0 victory over Newmarket Town. In 1963 they returned to the UCL due to the increasing transport costs. The 1975–76 season saw them finish bottom of the Premier Division, resulting in relegation to Division One. In 1980 they joined the Premier Division of the South Midlands League. They were relegated to Division One in 1983, but were promoted back to the Premier Division in 1987. When the Spartan and South Midlands leagues merged to form the Spartan South Midlands League in 1997 the club were placed in the Premier Division North. The following season they were placed in the Senior Division, and after finishing fifth, were promoted to the Premier Division.

In 2007–08 Biggleswade Town won the Bedfordshire Premier Cup for a third time, beating Luton Town 3–2 in the final. The following season they won the league title, earning promotion to Division One Midlands of the Southern League. In 2010 the division was renamed Division One Central, and the 2010–11 season saw Biggleswade finish fourth, qualifying for the promotion play-offs and losing 2–0 to Daventry Town in the semi-finals. In 2012–13 they finished fourth again, and in the subsequently play-offs they beat Godalming Town 2–1 in the semi-finals and Rugby Town 3–1 to earn promotion to the Premier Division. In 2014–15, the club reached the first round of the FA Cup for the first time, losing 4–1 at Stourbridge. In 2018 the club were placed in the Premier Division Central of the Southern League as a result of league reorganisation. The 2021–22 season saw them finish second-from-bottom of the Premier Division Central, resulting in relegation to Division One Central. In 2023–24 they were Division One Central champions, earning promotion back to the Premier Division Central. However, they finished bottom of the Premier Division Central the following season and were relegated back to Division One Central.

WILKINS

SOLICITORS LLP



Serving Buckinghamshire for over 125 years.

Wills • Trusts • Lasting Power of Attorney • Probate • Family Law
Residential Property • Personal Injury Claims • Debt Collection

See our website for further details,
or call today to book an initial consultation

Contact us:

Tel: 01296 424 681

Email: mail@wilkinssolicitors.co.uk

www.wilkinssolicitors.co.uk

Lincoln House
6 Church Street
Aylesbury
Buckinghamshire
HP20 2QS

WHO'S WHO?

At Aylesbury United FC

Manager- Paul Batchelor
Assistant Managers- Danny Gray & Matt Kelloway
First team kit- Will Harvey

Chair- Graham Read
Vice Chair- Ken Turnbull
Managing Director- Bob Moody
Club Secretary- Steve Baker
Fixtures Secretary- Ian Pluck
Company Secretary- Roger Simmons
Directors- Graham Read, Alan Sherwell, Ken Turnbull

Safety Officer- Graham Martin
21st Century Ducks chair- Andy Martin
Club chaplain, welfare officer and safeguarding officer- Rev. Martyn Shaw

Legal name- Aylesbury United Football Club
Company number- 05814026
Significant interests (Shareholders/Shareholding)- Graham Read (51%), 21st Century Ducks (39%)

Our community role

**Do you know what we do
for the community via our Womens and Junior sections of club?
Just have a look – we are more than a Step four club, we are a much larger, envied ONE CLUB. Aylesbury United Football Club.**

**The Womens and Junior sections are still proudly flying the Aylesbury United flag in and around the town. We are proud of them, and they are proud to do so.
The Womens section comprise of 17 teams! 14
play in local leagues with another three 'social' playing teams. This amounts to more than 270 players, lead by 60 coaches and volunteers, more than 1,000 parents and club members receiving news and information about the club via social media and newsletters, etc.
Paul Timms, chair of the Women's section says: ''The demand for women's football is growing enormously, and we are proud to be part of it!''**

**The Juniors section is currently running 25 teams, with 370 players, 94 coaches and volunteers, week in, week out supporting the youth of Aylesbury, and unfortunately turning kids away as they have no capacity to take more (mainly down to the lack of – or poor quality of – facilities e.g. playing fields).
John Stirzaker, Juniors section chairman, states: ''Without facilities, we struggle, the town struggles and kids suffer, this is why it's so important to 'Bring the Ducks Home' and provided the necessary pitches required."
Below are some amazing
figures highlighting the hours given up by volunteers (of both the Womens and Juniors sections) to give
the youngsters of Aylesbury the opportunity of playing football and being part of our club. I would imagine the hours are higher now but based on previous years' activity.**

- **675 hours of weekly sporting activity by providing access to training.**
- **27,000 hours of sporting activity by providing access to training over a 40 week season.**
- **13,500 hours of additional sporting activity with participation in weekly fixtures.**
- **13,500 hours of sporting activity for members of the wider community who are members of other clubs and participate as our opposition in fixtures**
- **2,500 hours of sporting activity for club members and the wider community at our annual 'End of Season Football Festival'.**

The minimum total sporting activity that is provided to its members over a 40 week period, by AUJFC & AUWFC, is 56,500 hours.

**And not forgetting the Pan-Disability and Walking football sections that also
do an amazing job for our club. All sections are always on the look out for more volunteers and coaches, so if you fancy it, or know anybody that would be interested in helping the Aylesbury youth of today (and our potential players of tomorrow) then please make contact.
As ever, I appreciate your support, whether it be the Mini Ducks right through to the first team, I thank you, and I know we would not be as strong as we are without you all.**

Graham Read
Chairman, Aylesbury United Football Club

Charity Partner Youth Concern



Each season Aylesbury United partners with a local charity to raise funds through various activities associated with the club

The election of a Charity

This season Aylesbury United is supporting Youth Concern as our charity partner.

Youth Concern are a youth charity that support young people in Aylesbury Vale. They welcome all 13-25 year olds, but specialise in working with young people who face additional challenges including, but not limited to, those who are financially vulnerable, have mental health needs, homeless or at risk of homelessness, young carers, 'looked after' or affected by domestic/sexual violence or abuse. Youth Concern has a drop-in centre in Aylesbury which provides a range of activities and support.

Hannah Asquith, CEO at Youth Concern, said: *"I'm absolutely thrilled that supporters' of Aylesbury United have chosen Youth Concern to be the club charity partner for the season, and we are grateful for your support. We look forward to working in partnership with the club and wish The Ducks all the best this season."*

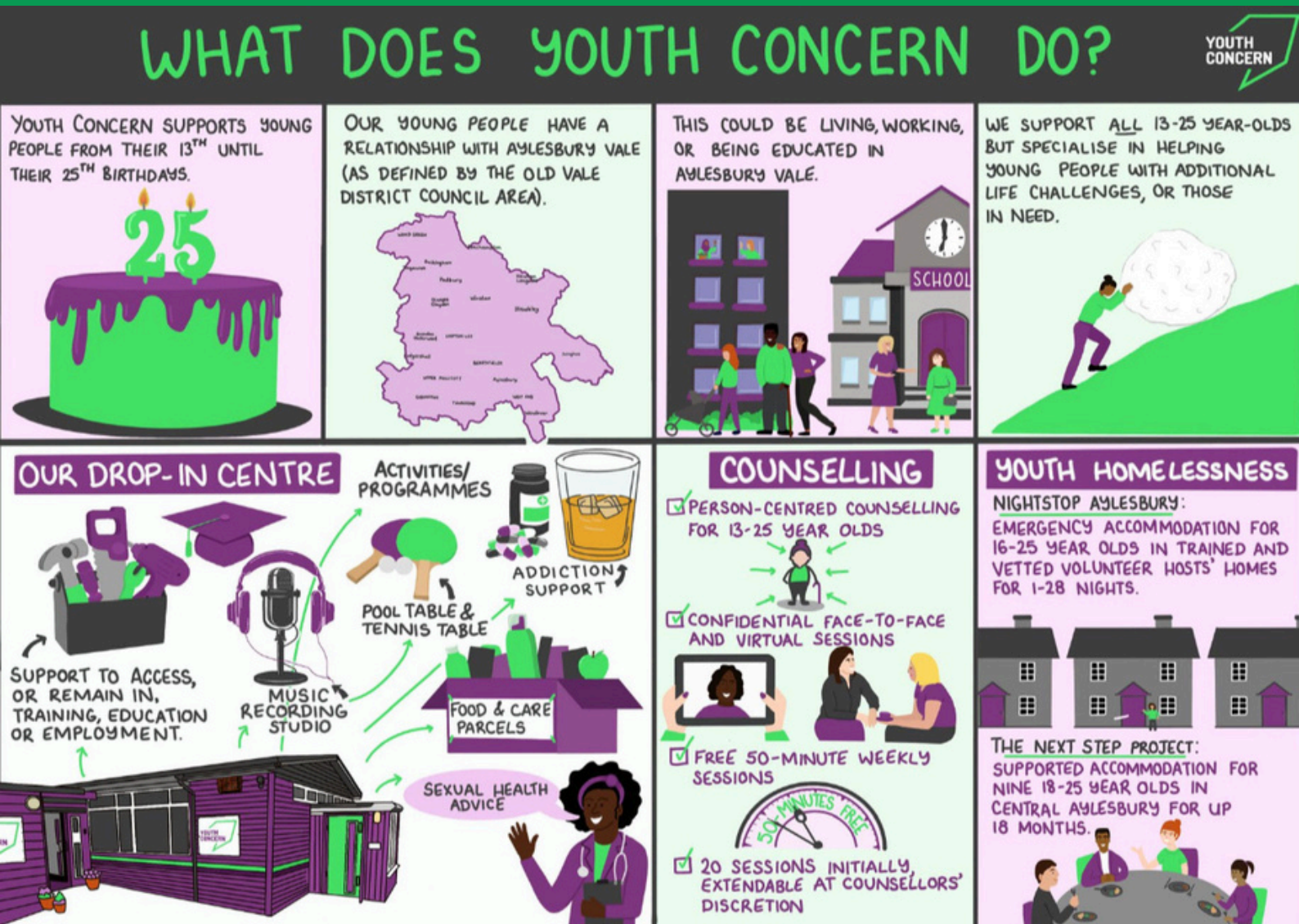

The skipper

on recent weeks and Wednesday's win

Obviously the last couple of weeks have been a very challenging time for everyone involved at Aylesbury United and I just want to say a massive thanks to Tutts for all of his hard work during his time as manager. With that we welcome Batch back to the ducks along with Danny and Matty.

Wednesday night was not only a great win for us but also a great performance from everyone involved. I thought we kept the ball really well and looked dangerous every time we got to the final third. Finally a massive thanks to the fans that travel to every game, we hope to have more scenes after the game like Wednesday.

Hopefully that win on Wednesday will give us more confidence going into Sunday's game with Biggleswade Town.

Up the ducks

Woody

OLIVER LACEY

Information and Cyber Security Consultants

www.oliverlacey.com
Simon.lacey@oliverlacey.com

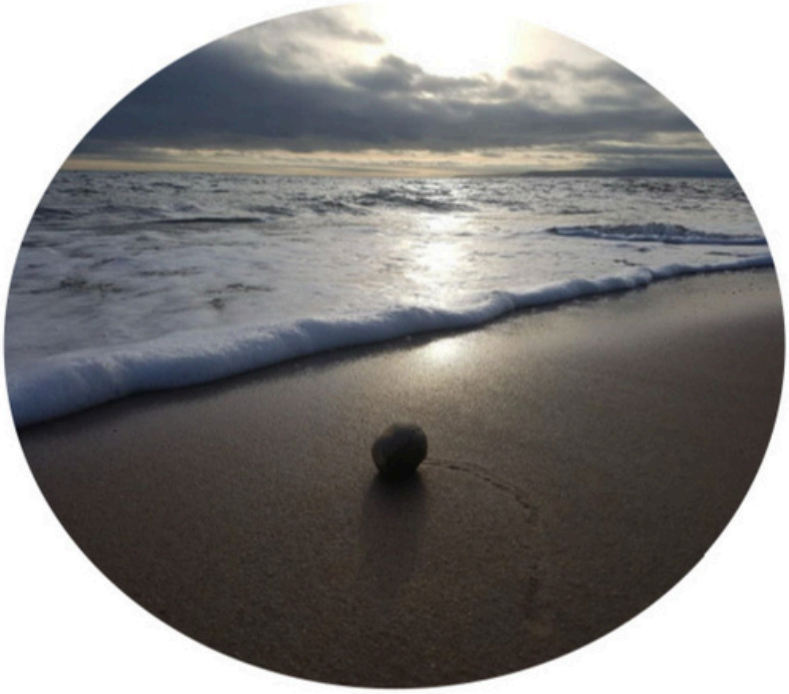

25/26 FIXTURES

2/8/25- Ardley United (A) FAC 1-0 L
9/8/25- Leverstock Green (H) 0-0 D
12/8/25- Marlow (A) 3-0 L
23/8/25- MK Irish (A) 4-1 W- Larwood 10' French 38' Beadle 49' Tamplin 90+4'
26/8/25- Flackwell Heath (H) 0-2 L
6/9/25- Stanway Rovers (A) FAT 4-0 L
13/9/25- Northwood (H) 2-2 D- Raposo 14' Layman 85'
27/9/25- Enfield (A) 3-0 W- Raposo 33' Bewley 65' Larwood 87'
1/10/25- Leighton Town (H) 1-0 L
11/10/25- Biggleswade (H) 3-2 L Tuttle 43' Kakembo 79'
15/10/25- London Lions (A) 4-1 L Kakembo 27'
18/10/25- Hertford Town (A) 5-1 L Garcia 8'
21/10/25- AFC Dunstable (A) 2-0 L
29/10/25- Beaconsfield Town (A) 3-2 W OG 71' Larwood 81', 87'
2/11/25- Biggleswade Town (H)
8/11/25- Ware (A)
12/11/25- Welwyn Garden City (H)
15/11/25- Leverstock Green (A)
19/11/25- Hadley (H)
22/11/25- Hitchin Town (H)
26/11/25- Marlow (H)
29/11/25- Northwood (A)
6/12/25- Barton Rovers (A)
13/12/25- Rayners Lane (H)
20/12/25- MK Irish (H)
27/12/25- Flackwell Heath (A)
3/1/26- Thame United (H)
10/1/26- Stotfold (A)
17/1/26- AFC Dunstable (H)
24/1/26- Leighton Town (A)
31/12/26- London Lions (H)
8/2/26- Biggleswade (A)
14/2/26- Beaconsfield Town (H)
21/2/26- Biggleswade Town (A)
28/2/26- Ware (H)
7/3/26- Welwyn Garden City (A)
14/3/26- Enfield (H)
21/3/26- Hitchin Town (A)
28/3/26- Rayners Lane (A)
3/4/26- Barton Rovers (H)
6/4/26- Thame United (A)
11/4/26- Stotfold (H)
18/4/26- Hadley (A)
25/4/26- Hertford Town (H)

MENS FOOTBALL

At Aylesbury United FC

The men's first team currently play in the Pitching In Southern League Division One Central. They are managed by Dave Tuttle.

Founded in 1897 – when local sides Night School, The Printing Works and Aylesbury Town merged to become Aylesbury United – the first team turned semi-professional in 1976 and joined the Southern League.

For the past decade the team has played in the Southern League at step four of the National League pyramid.

The club was evicted from our home ground in Aylesbury when the lease expired in 2006, and for the past 19 years has had to play home matches outside the town. For the past eight seasons, the team has played at The Meadow, home of Chesham United.

WOMENS FOOTBALL

At Aylesbury United FC

The women's first team currently play in the Thames Valley Counties Women's Football League Division Three North.

Aylesbury United Ladies was re-established in 2002, following a number of years without a team and the demise of Berkhamsted Ladies. Early highlights including a 7-2 victory over multi-time women's FA Cup winners Southampton Women's FC, and reaching the League Plate Final in 2004. The team picked up its first honours in 2007 with victory in the Thames Valley League Plate Final against Wolverton Wasps by penalty shoot-out. The Ladies won the League Plate again in 2014-15, the same season the club merged with junior side Vale Reds FC, to form Aylesbury United Ladies and Girls.

In 2023 the club changed its name to Aylesbury United Women to better reflect its position as an end-to-end female club for all ages with a clear pathway to the first team.

JUNIOR FOOTBALL

At Aylesbury United FC

Aylesbury United Juniors FC has a long history within the town of providing local youngsters with opportunities to train and play football. We currently provide this provision for more than 350 players from 3 years of age; through to 18.

Our Mini Duck sessions are for 3 to 6 year olds. Age groups U7-U12 play in the South Bucks Mini Soccer Conference where fixtures are considered an extension of training and aimed at development; and age groups U13-U17 play competitively at all levels within the Wycombe and South Bucks Minor Football League.
The club's all inclusive disability section also comes under the Juniors' banner and will play in the Berks, Oxon and Bucks Inclusive League.
As an accredited FA Club we will be able to provide regular football, so whether a player is looking to play for enjoyment, or has ambitions to play at a senior level, we can cater for their needs.

All of our volunteers are subject to FA enhanced background checks and are all encourage to develop themselves as coaches as their players progress.
The club also prides itself in supporting all volunteers including young coaches and referees.
If you are interested in joining Aylesbury United Juniors, please email:
membership@aujfc.co.uk

PAN-DISABILITY

At Aylesbury United FC

The Aylesbury United pan-disability team is a fully inclusive side for both children and adults with physical or learning difficulties.

The side is affiliated with the Berkshire Oxfordshire Buckinghamshire Inclusive (BOBi) League, one of the largest pan-disability leagues in the country.

Sessions take place at Ashmead School in Stoke Mandeville on Saturday mornings from 9am to 10.30am.

If children or adults you know would be interested in playing football, please come along to a session, or get in touch. Siblings, family and friends are also welcome to come along. There's no need to book, just bring suitable clothing, football, and something to drink.

The team was first established by James Byrne when his disabled son wanted to start playing football. He coached the team for four years, and it's now organised by Nick Gurney and his team of coaches.

WALKING FOOTBALL

At Aylesbury United FC

Walking Football was only invented in 2011. As the name suggests, no running – either with or without the ball – is allowed, and it is a no contact sport so all tackling must be done without touching the opponent. Teams are six-a-side, and is open to men over 50, and women over 40.

Our team was formed back in October 2015, thanks to the vision of the late Matthew Doherty. With an enthusiastic bunch aged between 18 and 78 turning out on a cold autumn night, Aylesbury United Walking Football Club was born. The ethos behind the club has always been to allow an inclusive environment for all to take part in the game we all love.

The team's success means there are two teams at Over 50 – the Aylesbury United Greens, and the Aylesbury United Stripes, as well as an Over-60s side, all of which participate in the Thames Valley Walking Football League. As the team is one of the pioneers of Walking Football, they often find themselves up against 'big' names of Football, and previous matches have seen the Ducks take on Watford, Oxford United, and even Arsenal.

Weekly sessions take place at the Aylesbury Vale Academy on Wednesday evenings between 7-8pm. The minimum age is 48 to participate due to the popularity and space available.
If you'd like to take part and get involved, please contact the team via its Facebook, Twitter or Instagram pages.

Paul Batchelor- Manager



'Batch' rejoins the club where he began his management career in the managerial role, he started the season with Aylesbury Vale Dynamos. Paul emphasises opportunities for young players to come through into the first team and will bring the ducks an exciting style of play.

Sponsored by Hulcott Nursing Home

Danny Gray- Assistant manager

A former Aylesbury United player, Danny joins the ducks as an assistant manager.

Sponsorship available

Matt Kelloway- Assistant manager

Matt has previously worked with Batch, as U23 manager at Aylesbury Vale Dynamos. He joined the ducks along with Batch and Danny in October 2025.

Sponsorship available

Will Harvey- Kitman



Having been a supporter of the club for nearly 10 years, Will started working for the ducks in November 2024 in a media role, before taking up the role of first team kitman in February 2025.

He currently runs the social media platforms and produces the matchday programme, as well as his kitman responsibilities.

Sponsorship available

PITCH PARTNERS

ACHIEVING GOALS

PST Sport

PITCHING IN PARTNERS WITH SOUTHERN FOOTBALL LEAGUE

PST Sport is proud to sponsor
The Southern Football League
'**Club of The Month**' Awards

DESIGN & BUILD SPECIALIST CONTRACTOR

ARTIFICIAL GRASS PITCHES



To learn more, scan here

PSTsport.com

DESIGN & PLANNING | SUBBASE CONSTRUCTION | FENCING, NETTING & FLOODLIGHTS | SHOCK PAD & ARTIFICIAL GRASS | PITCH TESTING & MAINTENANCE

PROUD TO BE SUPPORTING THE DUCKS

ROBERT DAY & COMPANY LTD

Licensed Insolvency Practitioners

Providing Liquidations and other Insolvency Services

T: 01296 711644 E: mail@robertday.biz

www.robertday.biz

Jack Hopwood- Goalkeeper



Goalkeeper who joined the ducks from Tring Athletic in 2018. Hoppy left the club in 2021 following his relocation but returned just a year later for the 22/23 season. He spent a year playing for Kidlington before returning to the ducks for a third spell in 2024/25.

Jack has won multiple end of season awards for his excellent performances and service to the ducks.

Sponsored by Grace and Tom Nelms

Jack Wood- Defender, Captain



Long-serving club captain, Jack initially joined the club on loan from Luton Town in March 2010, before making the move permanent the following summer. An outstanding and versatile talent, he lines-up in central defence these days, but came to the club as a midfielder and has also featured in the wide positions.

He is second on the list of all-time appearances for the Ducks, and has made more than 600 appearances for the club. He continues to display incredible loyalty to the club despite several offers to ply his trade elsewhere.

Sponsored by Jack Silbermann

Jake Bewley- Defender



Ever reliable attack-minded left back who has barely missed a game since being recruited from former landlords Leighton Town in summer 2014 after a four-year association with the Bedfordshire side, having previously played for Dunstable Town and AFC Dunstable before that. Jake's year-on-year improvement culminated in him being named Supporters' Player of the Year and Players' Player of the Year at the end of the 2016-17 campaign, having been named the Most Improved Player in 2015-16. Always eager to support attacks on the left flank, he has an excellent left foot which can also be turned to set piece speciality, Jake weighing in with a number of direct free kick goals and penalties over the course of his ducks career.

Sponsored by Richard Lloyd

Liam Batchelor- Morgan- Defender



Full back signed in summer 2024 from Biggleswade. Has also previously played for Hilltop and Tring Corinthians. Liam is an attack-minded right back, who was our highest appearance maker in 24/25.

Sponsored by Jenny Rayner

Charley Tuttle- Defender



26 year old left back who likes to defend and get forward, will be approaching 50 appearances for the club this season in what will be the start of his 2nd full season with the ducks.

Sponsored by Jim Rayner

Kian Henry- Defender



Central defender signed in summer 2024 from Wokingham and Emmbrook. He was previously a junior with Beaconsfield Town.

Sponsored by Dave Brown

Princewill Madu- Defender



Strong center half who joined the ducks this summer from Aylesbury Vale Dynamos.

Sponsored by Simon Lacey

Luke Stevens- Defender



Full back signed in summer 2025 from Chalfont St Peter.

Sponsorship available

Luke Martin- Defender



An intelligent CB that reads the game and presents a tactical awareness to dictate defensive structure with calm authority. A defensive prowess combined with on the ball-ability including a diverse passing range, and a versatility which allows him to play full-back and in midfield.

Sponsorship available

Brandon Green- Midfielder



Midfielder who joined the club in summer 2024, but suffered an injury early in his Aylesbury career and subsequently dual-registered with Buckingham FC.

Sponsored by Niamh Seeley

Ben Peters- Midfielder



Midfielder signed from Risborough Rangers in December 2023, who was previously part of the Academy 23 set-up with both Slough Town and then at Beaconsfield Town.

Sponsored by Alex Pluck

Hayden Beadle- Midfielder



Central midfielder who came through the youth and development system at Thame United before breaking into the first team. Joined the Ducks in Summer 2023 before playing elsewhere in 24/25 before rejoining this summer.

Sponsored by Colin Jitlal

Finlay Reeves- Midfielder



17 year old winger who impressed on his debut against Beaconsfield, Fin joins the ducks from Aylesbury Vale Dynamos, where he scored in their FA Cup tie against St Albans City.

Sponsorship available

Sonny French- Midfielder



Talented midfielder who has made effortlessly gliding past opponents in midfield something of an art form, Sonny signed for Aylesbury United on registration day in March 2015 from town neighbours Aylesbury FC, where he was a former Player of the Season winner. Began his career with Hemel Hempstead Town, before becoming an important part of the Aylesbury FC team, scoring just short of 40 goals during his four years with the club. Made more than 280 appearances, scoring 62 times for the Ducks, before departing in summer 2023 for Kings Langley. Re-signed for a second spell in September 2024.

Sponsored by John Woodhouse

Remel Larwood- Midfielder



Joining up with the ducks this summer, Remel played a pivotal role at North Greenford, making 33 appearances as they reached the playoffs. Remel will bring power and control to the midfield.

Sponsored by Yasmin Litchfield

Benji Kakembo- Striker



Powerful striker signed in March 2025 from Kings Langley, after previously also playing for Tring Athletic.

Sponsored by Andy Martin

Powfil Raposo- Striker



Powerful striker signed in March 2025 from Kidlington. Scored his first ducks goal in a pre-season game against Chalfont St Peter.

Sponsored by Rob Waller

Rocko Tamplin- Winger



Rocko rejoined the ducks this season, scoring on his return to the ducks against MK Irish. Previously playing for the club in 22/23, Rocko's pace and flair makes him exciting to watch on the pitch!

Sponsorship available

Fabian Garcia- Winger



The rapid winger had spells with Thame United and Aylesbury Vale Dynamos last season including one outing against the Ducks.

Sponsored by Lee Cotton

Jed Layman- Winger

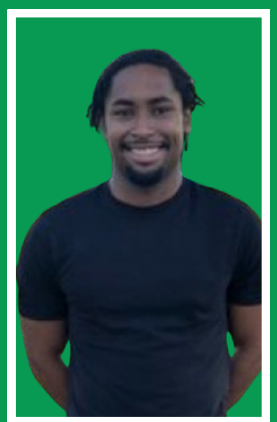

Jed came through the ranks at Beaconsfield, He will bring pace and flair to the wing as well as an eager eye for goal!

Sponsored by Paul Seeley

Opposition Profiles

Goalkeepers

Jack Berman
Alexander Desmond
Daniel Green
George Kyle

Defenders

Ebenezer Addo Kufuor
Liam Andrews
Thomas Cooney
Evangelos Empochontsif
Jack Empson
Barsa Mirtahmasebi
Basim Mirtahmasebi
Daniel Newton
Joshua Steele
Jack Thomas
Callum Wilson

Midfielders

Pharrell Anderson
Emmanual Dahie
Samuel Dowridge
Nagheeb Ibrahim
Niall Jones
Adam Martin
Alfie Powell

Forwards

Damani Hunter
Lynton Goss
Rayan Clarke
Cyrus Babaie-Gumbs
Harrison Rookard

21st Century Ducks is the Aylesbury United Supporters Trust

"Run by the fans, for the fans"

Our Mission

#Bring The Ducks Home	Build a sustainable and inclusive club
Strengthen "The Ducks" community	Give supporters a voice
Safeguard the club for future generations	Raise awareness about the club



FREE Duck Club Membership

Access to Community Match

Attend 21CD Events (e.g. Quiz Nights)

Regular Newsletter Updates

JOIN US TODAY!

Visit 21ducks.co.uk or scan the QR Code

CREATIVE DIGITAL MARKETING



With over 25 years of experience in sales and marketing, I blend strategy and creativity to help your brand thrive in today's fast-moving digital world. Whether you need standout content, smart strategy, or social media/AI training, I offer a hands-on approach that delivers real results, and real impact.

Founded in 2019, Amanda Heritage Digital Solutions was born out of a passion for all things digital and a deep understanding of how to connect with audiences in meaningful ways. Let's make your brand work harder and shine brighter.

I was awarded 'The Club Person of the Year trophy' for the 24/25 season, in recognition of the work that I do to promote AUFC on social media.

Amanda Heritage Digital Solutions

Making your brand work harder

amanda@amandaheritagedigitalsolutions.co.uk

www.amandaheritagedigitalsolutions.co.uk

Laura Kyrke-Smith MP
Member of Parliament
for Aylesbury & the villages

Photo credit: Aylesbury.info

I'm Laura, your local Member of Parliament.

It's my job to serve you and represent your interests in the House of Commons. If there's anything I can do to support you, please get in touch:

laura.kyrkesmith.mp@parliament.uk

0207 219 1932

You can also keep up to date with my work representing you:

www.lauraforaylesbury.org

Laura Kyrke-Smith for Aylesbury

@laurakyrkesmithmp

Scan the QR code to sign up to my E-newsletter









HADDENHAM PARK

Care Home & Apartments

Proud to Support
Aylesbury United Football Club!

This is **Care.** This is **Family.** This is **Home.**







NOW OPEN!

Stunning Facilities

Private Dining | Cinema | Wellness Spa | Gym
Café Bistro | Restaurant | Salon | Community Hub | State-of-the-art Technology

This is **Trust.** This is **Innovation.** This is **Community.**

Scan the QR code to find out more
Visit our website at www.haddenhampark.co.uk
or call us on 01844 390300
Tibbs Road, Buckinghamshire, HP17 8FH

Stay connected - join our Facebook community today!
@HaddenhamPark

Stadium Safety

Aylesbury United want to make you awareof measures being taken across all of football, and the National League System (NLS), to ensure everyone can have a safe and enjoyable experience. We are supporting strong action from the FA, and across the NLS to tackle antisocial and criminal behaviours that put all of us at risk

Please remember the following activities are illegal, dangerous, have serious consequences and have no place in our game:

- **Carrying or using smoke bombs or pyros**
- **Invading the pitch or entering the pitch without permission**
- **Throwing objects onto the pitch**
- **Drug use within the football ground**
- **Discriminatory behaviour**

For everyone's safety, we will report anyone carrying out these offences to the police, which can result in a criminal record.

Anyone who enters the pitch without permission and those carrying or using smoke bombs or pyros will now receive an automatic club ban. These measures could also now apply to the parents or guardians of children involved in these activities.

This reflects the seriousness of the risks to fans and staff – pyros can burn at 2000 degrees Celsius and cause life-changing injuries, while entering the pitch endangers players, managers and match officials.

It also impacts the hard working volunteers, who ensure that our special part of the game continues to run.

We know those who commit these illegal acts do not represent the majority of supporters. Please work with us to call out the risks.

Aylesbury United reserves the right to remove or refuse entry to the ground at any time.

Attached are the ground regulations for Aylesbury United Football Club

https://aylesbury.football/filep_BlobStorage.aspx?id=167657



AYLESBURY GLAZING REPAIRS

DOUBLE GLAZED UNIT REPLACEMENT SPECIALISTS

Misted or Condensated Windows
Broken Glass Panels
Window Repairs
Handles, Locks and Hinges
Catflaps in Glass or Panel

Get in touch for a free quote!
Call 07889 730995
glazingrepairs@hotmail.com www.aylesburyglazing.com

GIVING YOU A CLEARER VIEW

Checkatrade Approved member

THE GOLD CLUB

The Gold Club is Aylesbury United's super season ticket!
The proceeds from our Gold Club membership directly support the playing budget and have played a crucial role in helping the team remain competitive at Step 4.
For a minimum membership fee of £25 a month, it includes these benefits:

- Free entry to all home 2025-26 league matches
- Membership card can be used by a friend in your absence
- Free entry for one guest at three League games per season (with prior notice)
- Access to the boardroom, pre-match and at half-time, with free tea and coffee
- 3 pre-match meals, with Q&A with the manager, a board update, guest speakers, quizzes, and a chance to talk 'duck' with fellow members
- Exclusive WhatsApp group with up-to-the-minute updates of important Ducks news
- Your name included in the matchday programme
- Free matchday programme advert for business members.

All of this for a minimum fee of £25 a month by standing order.
Beyond the great perks, joining the Gold Club is about being part of something bigger. It's a community of passionate Ducks supporters who share in the highs and lows of the season together.
As a member, you'll be among the first to hear inside news, enjoy genuine behind-the-scenes insight, and connect with fellow fans who love talking football as much as you do. It's your chance to get closer to the club you love, make lasting friendships, and be part of the heartbeat that drives Aylesbury United forward.

Join the Aylesbury United Gold Club
Join the Gold Club today and get closer to the Ducks than ever before! Enjoy free entry to all home league games, exclusive behind-the-scenes access, and a host of other benefits all while supporting the team's playing budget.
Sign up in seconds by scanning the QR code, visiting 21ducks.co.uk/members/goldclub, or speak to Nick Nelms (membership@21ducks.co.uk). Then, set up your minimum £25 monthly standing order and become part of the exclusive club within a club!

THANK YOU TO ALL OUR GOLD CLUB MEMBERS
Liam Ahern, Aylesbury Glazing Repairs Ltd, Jason Attridge, Dave Brown, Pete Chilcott, Phil Clark, Josh Cotton, Lee Cotton, Mario DiCarlo, Robert Day & Company Limited, Dan Harvey, Dux Advisory, Rob Hiscock, David Horne, Rob Joel, Anil Kiadhra, Simon Lacey, Oliver Lacey, Richie Livings, Bob Moody, Nick Nelms, John Newman, John Palman, Ian Pluck, Jim Rayner, Salesmade, Mike Snell, Paul Snell, Roger Simmons, Richard Spittles, John Stirzaker, Rob Waller, Steve Woodage, Xpress Labels

Your excellent continued support is greatly appreciated by everyone at the club

SALESMADE

EST. 1980

ALUMINIUM EXTRUSIONS. DESIGNED. FABRICATED. FINISHED

PROUD SUPPORTERS OF AYLESBURY UNITED

Building stronger communities, together.

www.salesmade.co.uk



Make your products stand out

Keeping your business on brand to meet all of your labelling needs

Bespoke Service

Fast Turnaround

High Quality

Label Printing

"Custodians of Aylesbury's rich printing heritage"

Proud to be the Community partner of Aylesbury United

01296 768 652
sales@xpresslabels.com

Unit 10 Anglo Business Park
Aylesbury Buckinghamshire HP19 8UP

Be Healthy Bucks



#BeHealthyBucksPitchside

Proud sponsors of Aylesbury United Football Club

Be Healthy Bucks is a free health and wellbeing service to help you to:

- Stop smoking
- Be a healthier weight
- Have an NHS Health Check
- Cut down on alcohol

Kick off your healthy lifestyle

bhb.maximusuk.co.uk

01296 322738

Buckinghamshire Council

NHS

maximus

Funded by Buckinghamshire Council and the NHS, this service is delivered by Maximus.

25-3838

DUX ADVISORY

Your Accountant Guide

Dux and The Ducks

The perfect match

Official accountant guide for Aylesbury United.

We help businesses and individuals to navigate their finances, reach their goals and make better decisions confidently.

☎ Aylesbury 01296 394648
☎ Berkhamsted 01442 873236
☎ High Wycombe 01494 439013

✉ hello@duxadvisory.co.uk
🌐 www.duxadvisory.co.uk

#BringTheDucksHome

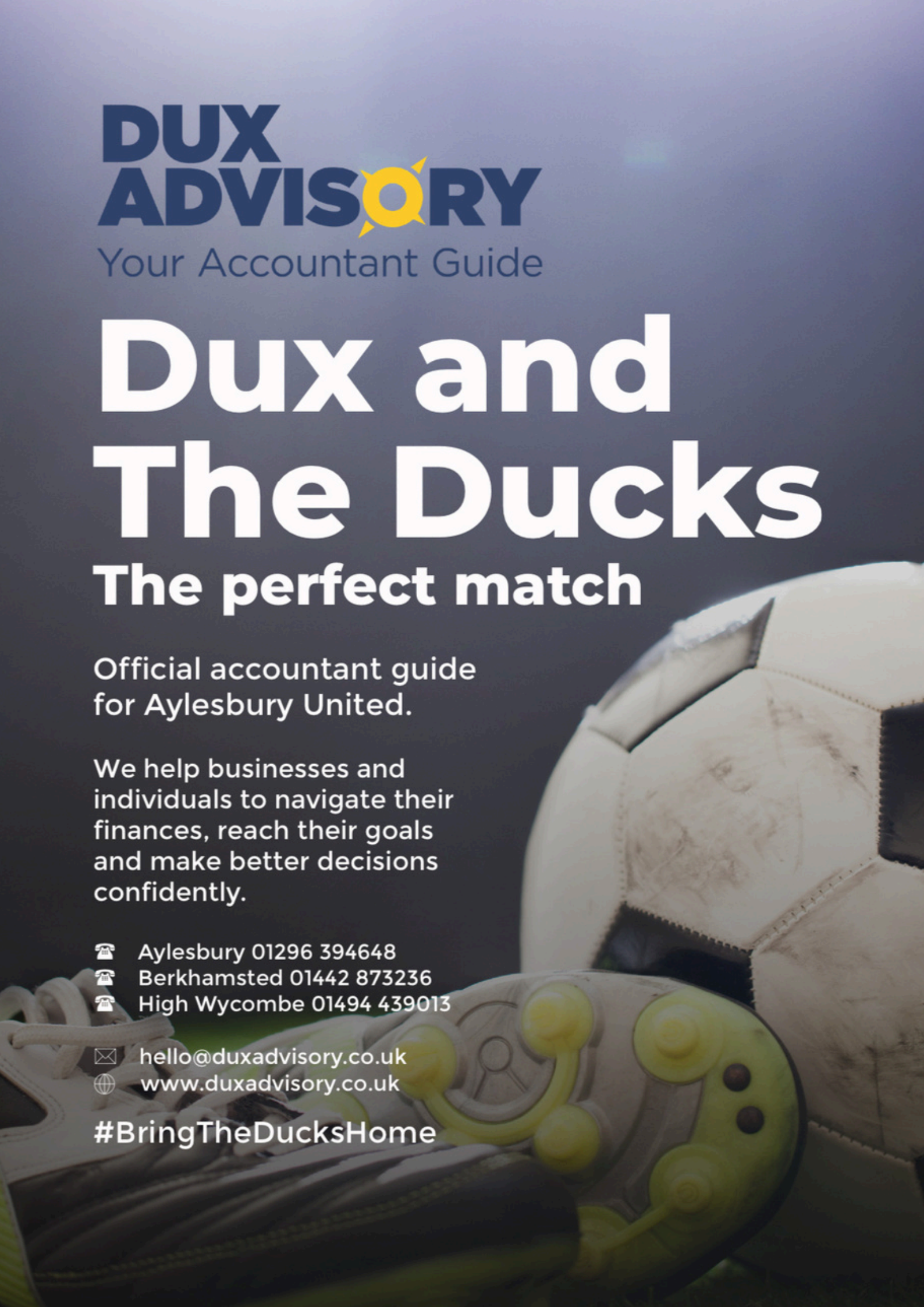

REPORT IT.

KICK IT OUT OF FOOTBALL.

KICK IT OUT
TACKLING RACISM & DISCRIMINATION

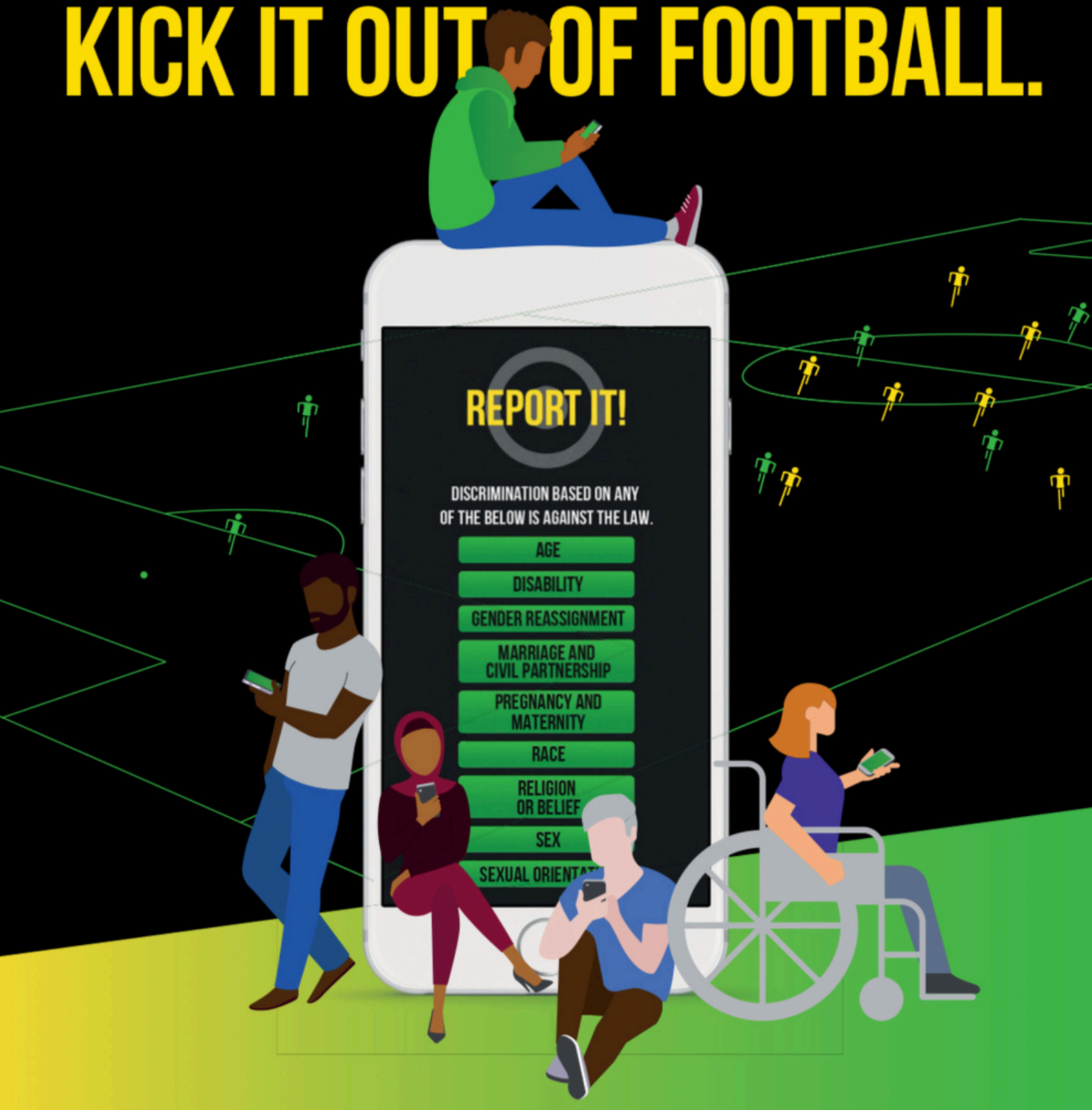

DOWNLOAD OUR FREE REPORTING APP

Download on the App Store

ANDROID APP ON Google play

FACEBOOK/KICKITOUTOFFICIAL

@KICKITOUT
@KICKITOUTREPORT

@KICKITOUT

REPORT@KICKITOUT.ORG

0800 169 9414

VX3

VENI VIDI VICI

OFFICIAL KIT
PARTNER OFFER

- **FREE** bespoke first team kit of 16x shirts/shorts/socks **worth £950**
- **FREE** bespoke kit design
- **FREE** online club shop set up.
- **10%** annual credit rebate on all club shop sales
- Partnership pricing saving **30-40% off** RRP

SOUTHERN LEAGUE

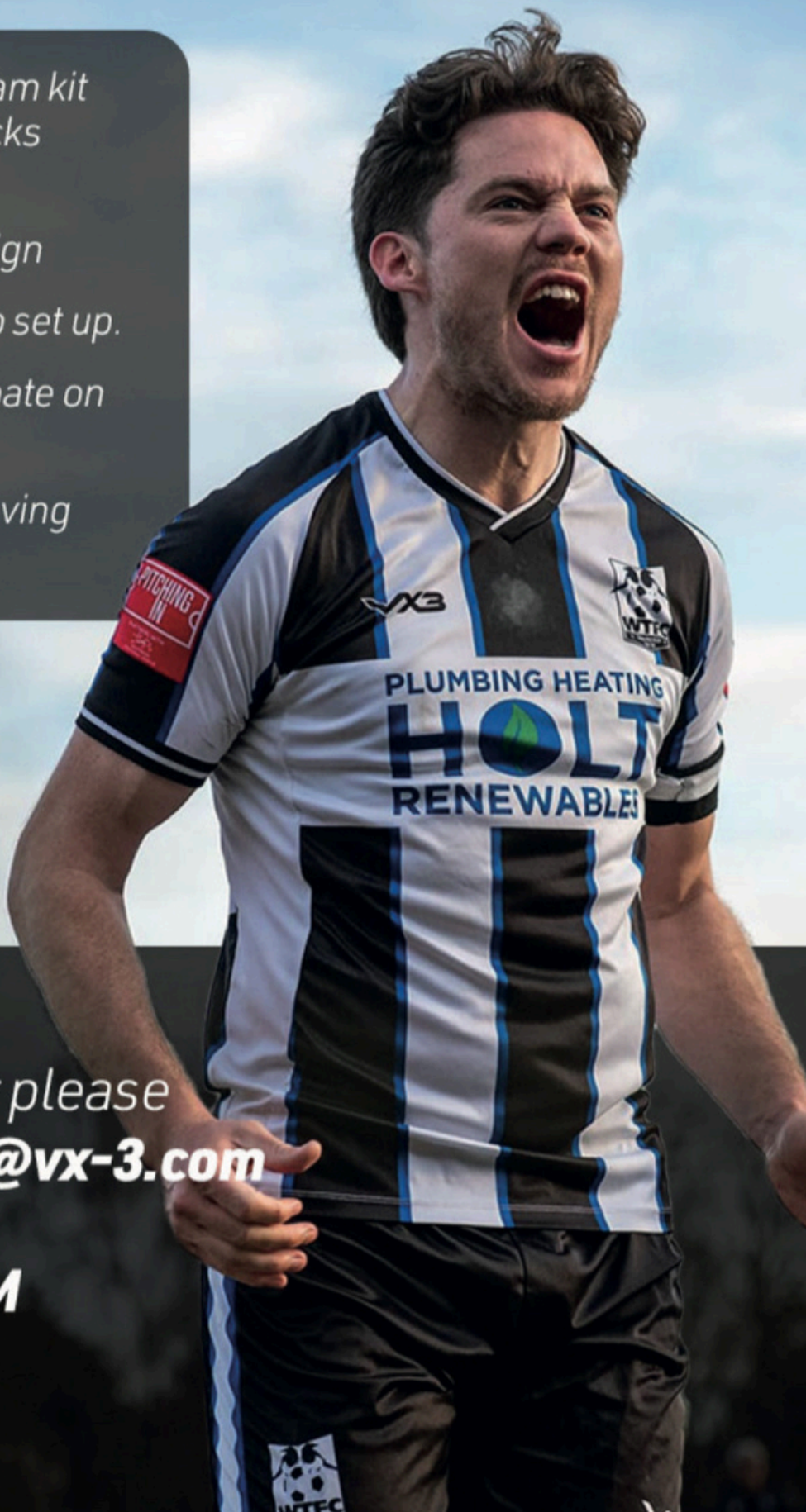

To claim this offer please contact: **football@vx-3.com**

WWW.VX-3.COM



PITCHING IN

Ever thought of volunteering to help your local football club?

There are many different volunteer roles in non-league football and Southern League football clubs need your help with them.

The Trident Leagues and Pitching In have recently launched a new online Volunteer Hub where you can find opportunities and contact your local football club.

Please visit
Pitchinginvolunteers.co.uk
to find out more

PITCHING IN

TRIDENT LEAGUES VOLUNTEER HUB
POWERED BY ENTAIN

SOUTHERN FOOTBALL LEAGUE

Today's Squads

Aylesbury United

Jack Hopwood
Ben Peters
Jack Wood
Jake Bewley
Luke Martin
Sonny French
Rocko Tamplin
Fabian Garcia
Powfil Raposo
Remel Larwood
Finlay Reeves
Benji Kakembo
Tom Alexander
Liam Batchelor-Morgan
Elijah Layman
Lee Stobbs

Biggleswade Town FC

Alexander Desmond
Ibrahin Nagheen
Barsa Mirtahmasebi
Daniel Newton
Alfie Powell
Joshua Steele
Ebenezer Addo Kufuor
Emmanuel Dahie
Lynton Goss
Harrison Rookard
Cyrus Babaie-Gumbs
George Kyle
Niall Jones
Damani Hunter
Basim Mirtahmasebi

Officials

Conor Griffin
Asst 1: Tommy Fleming
Asst 2: Samuel Akande

DEDMAN
Property Management
1 London Hill
Rayleigh
Essex
SS6 7HW
Tel: 01268 771300
rayleigh@dedmanpropertymanagement.co.uk
www.dedmanpropertymanagement.co.uk
Managing Agent
• Block Management
• Residential
• Commercial