AYLESBURY UNITED VS HITCHIN TOWN

PITCHING IN SOUTHERN LEAGUE DIVISION ONE CENTRAL 22ND November 2025



MATCHDAY PROGRAMME SPONSORED BY

DEDMAN

Property Management

AYLESBURY UNITED F.C. 1897 CONCORDI PRORSUM

HITCHIN TOWN F.C. 1865

PITCHING IN PARTNERS WITH SOUTHERN FOOTBALL LEAGUE

WELCOME

Good Afternoon and welcome to The Meadow for this Pitching In Southern League division one central between Aylesbury United and Hitchin Town. We offer a very warm welcome to everyone, including visiting players, officials and supporters from Hitchin Town. We hope you enjoy the game and have a safe journey home.

Be our Programme sponsor!

Aylesbury United produces a fully digital programme for every home game which is available for free on our website. Since moving online, our programmes have in excess of 32,000 impressions and have been read more than 5,000 times.

Matchday Programme Sponsorship

Become the programme sponsor and have a full page advert as well as:
• Your company name and/or logo on all non-advertising pages within the programme
• Matchday sponsorship for a game of your choice for up to four guests
• Man of the Match award for this game

£1,500 per season

Matchday Programme Seasonal Advertising Package (approx. 25 issues)
• Full page advert: £150 per season • Half page advert: £100 per season

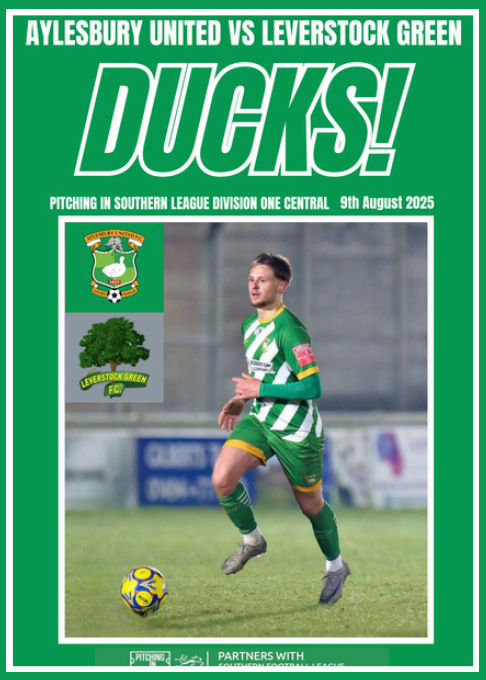

Today's opponents

The first Hitchin FC was formed in 1865. The club took part in the first FA Cup in 1871-72, and reached the quarter finals of the competition, losing to eventual finalists Royal Engineers. That first Hitchin club, a struggling professional outfit, folded in 1911, debt-ridden and the victims of a fire at their ground.

It was not until 1928 that Hitchin Town FC was formed, and it was at this point that the nickname, "The Canaries", was established. Hitchin Town gained admission to the Spartan League. The 1930s were a golden age for Hitchin Town. The club won the AFA Senior Cup in 1932, beating Derbyshire Amateurs in the final and in 1935, they won the Spartan League Premier Division. The club entered the Athenian League in 1939, but after two league games and a Herts Charity Cup tie, WW2 intervened.

Hitchin struggled in the aftermath of World War Two in the Athenian League, not recovering until the mid-1950s. In 1956 a record crowd of 7,878 watched Hitchin Town beat Wycombe Wanderers 1-0 in the FA Amateur Cup. At the end of the 1962-63 season, the Canaries moved into the Isthmian League. This move was not an easy one for the club, and the early years were a constant struggle. But in 1968-69, Hitchin finished runners-up in the Isthmian League and a year later, won the London Senior Cup, beating St.Albans 4-2 in the final. Hitchin stayed in the Isthmian League until 2004, when as a result of a reorganisation they transferred to the Southern League. They won the Southern League Cup in 2006, and despite relegation in 2009, they won promotion back to the Premier Division in 2012, and in 2015-16 and 2016-17 they enjoyed their best-ever seasons in the Southern League, reaching the play-offs on both occasions but missing out on promotions through defeatin the semi-final and then the final. The team also won the Herts Senior Cup in both seasons. Since the heights of reaching the play-off final in 2016-17, the Canaries have found survival in the Southern League Premier Division tough going. The seasons between 2017-18 and 2022-23, with or without curtailments, have seen finishes of between 10th and 18th.

It should be noted though during recent years, the Canaries have had a little more success in Cup competitions. A second Southern League Cup success came the way of the Canaries in 2017-18, along with the Herts Charity Cup, which was retained in the 2018-19 season. But the highlight of this season was in the FA Cup, where the Canaries reached the First Round Proper for the first time in 23 years before bowing out at home to Solihull Moors in front of a crowd of 3,148, the highest attendance at Top Field for over 40 years.

Season 2022-23 proved to be, in relative terms, quite successful for the Canaries. The team finished in a very creditable 12th position. The team also reached the Hertfordshire Senior Cup final, where they lost narrowly to Berkhamsted on penalties.

The 2023-24 season is one that is best forgotten. After a really bright start where the Canaries found themselves as high as third place in the table in October, they then embarked on an inexplicable downward spiral, the worst in the Club's history, that resulted in only 13 league points being gained out of the last 78 available, and subsequently relegation on the last day of the season after a 92nd minute header from goalkeeper Charlie Horlockwas blocked on the line in a 0-0 draw against Stourbridge which would have saved the Canaries had it gone in. The season also saw the departure of long-serving manager Mark Burke after 11 years at the helm. New manager Brett Donnelly, who had an impossible six games to try to stop the downward spiral having moved across from Stotfold to take on the charge of his beloved home town club, did his very best and brought in two or three signings to try to lift the morale and mentality of the team, but unfortunately the damage was already done. Both Brett and the Club as a whole had started building for life at Step 4 and the task of a swift return to Step 3 when out of the blue on Tuesday 28th May 2024, as a result of Coalville Town's resignation from the Southern League (and the timing of it), Hitchin Town were handed a reprieve from relegation. That meant an eleventh hour total rebuild of the squad for Brett, and a completely new squad was assembled for the 2024/25 season. Regrettably , results this season did not go the Canaries' way.Eight points in the first 13 League games, including two consecutive games where five goals were conceded, resulted in Brett being relieved of his duties as manager late in October. Coach Michael Jones, having served a brief term as Interim Manager in which the team won two games and drew one, was appointed Manager. However, with results not going our way in games when perhaps they might have, survival was always going to be a tough uphill battle, and after a 13 year stay in the Premier Division, the Canaries were relegated in 21st place to Division 1 Central.

So the Canaries start the 2025/26 campaign as a complete "reset". What remains to be seen is if they can get into a regular winning mentality having endured two seasons of mainly defeats and wasted opportunities.

WILKINS

SOLICITORS LLP



Serving Buckinghamshire for over 125 years.

Wills • Trusts • Lasting Power of Attorney • Probate • Family Law
Residential Property • Personal Injury Claims • Debt Collection

See our website for further details,
or call today to book an initial consultation

Contact us:

Tel: 01296 424 681

Email: mail@wilkinssolicitors.co.uk

www.wilkinssolicitors.co.uk

Lincoln House
6 Church Street
Aylesbury
Buckinghamshire
HP20 2QS

From the Ducks - A message to Woody

Mr Reliable, Mr Dependable, Mr Loyalty; words don't do you justice Jack. Your unwavering commitment to Aylesbury Utd should never be underestimated or undervalued. A true legend for whom a statue should be commissioned when the club eventually has a ground back in Aylesbury. Thank you Jack.

Dan Harvey & family.





Legend and Greatest Of All Time are overused terms but when it comes to Jack Wood and his dedication to AUFC both terms are more than fitting! Well done Jack on achieving this magnificent milestone!

We've Got Wood!

Andy Martin (& Emma)



Amazing achievement Jack and a huge amount of dedication and love to our great club. Appreciate everything you've done for the Ducks.

Cheers, Mark ' Butch' Rickard



Woody, what can I say! I can count on my fingers the amount of games you've missed since I came to my first game when I was eight! It's a pleasure to work alongside you every week. A massive congratulations on your record, one which will surely never be beaten. Thank you Woody you legend!

Will Harvey



Thank you Jack for all you have given the club and its supporters over the years. Such an amazing achievement and very much deserved. Here's to more appearances in a Ducks shirt!!

Well done Woody!

From all members of 21CD



Woody, congratulations on this massive feat, 670 not out. You are an outstanding servant, an even better person, and your loyalty has been second to none. Thanks for your continued service to the ducks and long may it continue! Legend!! #WeveGotWood

Dan Cadwell

Jack, very few people in either the professional or the semi professional game have the loyalty you do and your reward is that you will forever be regarded as an Aylesbury United great. There is a whole generation that have only ever known United with you in it and we will all be forever grateful for all you've done for this club. Congratulations





Congratulations Jack on your remarkable achievement of breaking the all time record number of games for the club. This is all the more remarkable given the trying times experienced by the club without a home of our own. You have served with dignity and always to the high standards set by yourself. The fans appreciate that you have turned down offers from other clubs with bigger budgets to continue wearing the club shirt with pride. As a Ducks supporter for 64 years, it has always been a pleasure to watch your dedicated and fully committed performances.

Roger Simmons

I would personally like to congratulate Jack on his record-breaking achievement. It is unlikely that this will ever be seen again at the Club and is indicative of his commitment, quality, passion, and immense loyalty. Jack is a good example of what young players should be trying to emulate.
My personal thanks go to him and Carla for the support we have been lucky to benefit from. Well done and here's to 700!!

Bob Moody





Woody!!! Where do I start mate unbelievable player and even better person you are a legend of a club that has gone through so much through the years and you are one of the shining lights and one of the only players that has played for the badge and kept faith and all of the fans I know appreciate you and you kept a lot of them going by being the leader that you are!
On a personal note I would like to thank you for helping me as a youngster trying to find his way in the game, being 16 and stepping into the men's game is intimidating but you not only made me feel welcome you encouraged me and pushed me to be better and I can not thank you enough mate!
Congratulations on this massive achievement and you deserve it for your loyalty throughout the years for my hometown club officially legend status my mate and here's to many more appearances

Jamie Jellis

Congratulations on an unbelievable achievement mate, never in doubt and thoroughly deserved! It was a pleasure sharing the pitch with you for those 4 years at the ducks, not only one of the best players I've been lucky enough to play with but also a great lad too. Top man mate, still got another 200 appearances in you for sure!

Mark Riddick



Jack, huge congratulations on breaking the club appearance record! Your loyalty, resilience, and passion for the club have been nothing short of inspirational in what have been some very trying circumstances over the seasons. You've led by example both on and off the pitch, and your commitment over the years has left a lasting legacy that will never be beaten, despite numerous offers to leave for more money. It's been a privilege to watch your journey; you truly embody what it means to be a Ducks legend. Well done, mate!

Ian Pluck



Congratulations Woody, hell of an achievement mate, been a pleasure to of played in 50 odd of those games with you! Here's to another 600!

Charley Tuttle



Woody breaking the all-time appearance record for Aylesbury United is a remarkable achievement that reflects his exceptional dedication, loyalty, and consistency.

It cements his place in the club's history but also serves as an inspiration to teammates and future generations of Ducks players.

Batch



I had the pleasure in playing alongside Woody when I returned to the club for my second spell in 2012. From the first training session you acknowledged just how good he was as a player but also such a nice guy too.
He has demonstrated over the course of his career at the ducks how to be a great captain, a quality centre half and how to be an honest and committed individual. Woody could have gone to play with other clubs and potentially earn more money but the fact that he bleeds green and white is a testament to his loyalty and in turn has enabled him to dislodge Hercy as the highest ever appearance maker for such a great club. I take my hat off to you Woody and it has been a pleasure to play along side you for so long. I was fortunate to play with and against some real top players and can safely say you are up there. Well done Jack and good luck on setting your next goals for the remainder of your career. Top man. Love The Leader.

Greg Williams

Woody unbelievable achievement to become the all time appearance record for this fantastic club. To stay at one club shows something that has been forgotten and that's LOYALTY.

Truly a great player and leader and someone who future players should and will look up to.

Woody deserves his place as a true club legend.

Danny Gray



670 appearances not out is some achievement, one of the best defenders in Non League and an even better bloke to go alongside that. Could have easily played at a much higher level which makes his achievement even more astonishing, well in Skip here's to many more appearances 👏

Jack Hopwood



Congratulations Skip, What a great achievement. I've been lucky enough to play with you for a small part of your 670 appearances and It's been an absolute pleasure. Not only a great player but a brilliant person aswell.

Ben Peters



Woody I've only known you for a short period! But well done it's unbelievable achievement

What I've seen so far it's well deserved, great player, leader on and off the pitch

Matt Kelloway



Congratulations Woody mate, fantastic achievement, great commitment to a great club. Been a pleasure sharing a pitch with you for so long, hopefully you've got few more left in the tank yet. Well done.

Sonny French





The definition of Jack Wood is legend! The best player I've had the pleasure to play alongside, top lad off the pitch as well.
Jack Wood is my hero!
Up the ducks!

Stacey Field



Congratulations Skip! A pleasure to have played together as many times as we did, countless tackles, blocks and goal line
clearances kept me in a job!
I've always said you'd tackle a transit van for the club and your teammates and to get a result and you wouldn't think twice about it. Your commitment is incredible as this achievement shows. Roy Keane says if you want loyalty get yourself a dog, well Aylesbury United have Jack Wood and that's loads better in my opinion. You deserve all the accolades you'll get for this achievement, I know you're proud but I also know all your teammates, past and present are proud to have been part of the journey which says a lot about you.
Well done Woody

Jack Sillitoe

Firstly an unbelievable achievement to surpass Cliff's long standing record so a massive well done and congratulations to you. I remember when you first came to the club as a freshly faced youth and straight away thinking who's this lad here!!
Coming into a senior environment at such a young age didn't seem to bother you and the consistency in your game for someone so young was incredible (I don't remember you ever having a bad game) you became an integral part of the team a good mate and very quickly became our captain and still are to this day. Your loyalty and dedication to the club through highs and lows is very rare nowadays and you should be immensely proud of all you have achieved with the club. Let's hope one day when the club gets back to the town the new ground will have something to recognise your achievements, who knows you may even still be playing!!
Well done again my man- Up the ducks

Dan Jones





It was a pleasure to share the pitch with Jack Wood and have the confidence knowing he's playing in front of you every week! His loyalty to the club is something you don't see anymore. A great teammate, and an even better bloke! Congratulations on breaking the record mate, although there's still plenty more to come!

Archie Davis



Big congratulations to Woody. A huge achievement, and one that you won't see often in non-league. Young players around these levels can learn a lot from him - not just for his loyalty, but the consistency he has shown through the years, the way he always does things properly and the standards he sets every week. It's been a pleasure to play on the same pitch as him over the years. A true Aylesbury United legend, but more importantly a top, top guy.

Lee Stobbs



Woody, massive congratulations on equalling (and breaking) the appearance record for the club mate, a ridiculous achievement that will never be broken again. An unbelievable player and even better guy. Enjoy all the plaudits, you deserve them all! Congrats again mate.

Jake Bewley

An absolute pleasure to share a changing room and play alongside you for a few seasons along the way.
Says it all when the only time I recall you being out injured was courtesy of a bouncer on a team night out!
Congratulations on a remarkable achievement, Woody, up the Ducks!

Jordan Jenkins



Woody/Skipper congrats on the unreal achievement mate. The thought of that many games makes my back and knees quiver.
Being a defender myself I came into men's football and I was always looking for that player/ role model who I could look up to and compare myself to and see what it took to be one of the best at this level, and you were that for me. Then the fact you took me under your wing and acted like my big brother in the game, I will be forever grateful for that and to add to that the impact you had on me on and off the pitch, and I'm sure you've had that on the hundreds you've seen come and go over the years. Congrats mate see you soon,
Bally

Anthony Ball





Congratulations on breaking the long standing appearance record at the ducks! Well deserved and hopefully you can celebrate it with a typical woody header!
Much love, Seats

Ben Seaton



Huge congratulations to my old mate and skipper Jack Wood.
Unbelievable achievement and a reflection of years of hard work, commitment and loyalty to the club. A record that might never be broken, well done mate!

Ollie Gurney



Congratulations Jack on an unbelievable achievement. You personify what the modern day Aylesbury United is all about
- strong and inspirational in the face of adversity. You are a true leader and a club legend. I look forward to the day you break Cliff's goal scoring record as well

Lee Cotton



Jack, massive congratulations on passing the record appearances for The Ducks, would've expected more goals though, still plenty of years left in the tank too

Ross Giles



What a wonderful achievement. Even from when I played with Jack it was something had his eyes on and I'm delighted for him that he's finally done it.
What can I say about my pal Woody? Body wise he shouldn't have played 1 game at centre half let alone nearly 700, but that shows the character of him and how good a player he was and still is. Had the same haircut for 669 of those games aswell!!!!
On top of the football thing and more important he's a great lad and liked by everyone. Plus he'll be a wonderful Vets team signing for me very soon.
An absolute Aylesbury Utd legend

Lee Bircham



Not only did I manage to play 90+ games for the ducks I also had the pleasure of doing so alongside my brother who I'm sure didn't miss a single one of those games. Jacks dedication and loyalty to the ducks knows no end which is not only admired by myself but everyone associated with the club. Personal highlights for me are lifting the cup alongside you at Berkhamsted FC against Hadley and the 2015 end of season trip to Benidorm where his dance floor skills failed to match the standard he sets on the pitch. Here's to the next 100 games.

Shane Wood



Jack's loyalty and ability are born from a humble inner steel. He doesn't seek the limelight despite being more deserving than most. He leads by example and rises above the rest in all ways. I feel very fortunate to have shared the same pitch with this man who understands what Aylesbury United means. Enjoy all the accolades and kind words Jack. You deserve them all and more for this unbelievable achievement.

Ollie Stanbridge



Jack Wood stands as a shining example of what it means to be a true club man. With over 15 years of dedicated service, Jack has achieved the remarkable feat of surpassing Cliff Hercules' long-standing record, a testament to his enduring commitment and passion for the club.
Jack's unwavering loyalty and absolute dedication are qualities that set him apart. Throughout both the good times and the challenging periods, he has remained steadfast, showing a level of commitment that is increasingly rare in the modern game.
Players of Jack's calibre, who demonstrate such loyalty and perseverance, are a rarity today. He can take immense pride in all he has achieved with the club, serving as an inspiration to both current and future generations.
Well done, Jack, and heartfelt congratulations. Your contribution to the club will be remembered for years to come.

Graham Read

WHO'S WHO?

At Aylesbury United FC

Manager- Paul Batchelor
Assistant Managers- Danny Gray & Matt Kelloway
First team kit- Will Harvey

Chair- Graham Read
Vice Chair- Ken Turnbull
Managing Director- Bob Moody
Club Secretary- Steve Baker
Fixtures Secretary- Ian Pluck
Company Secretary- Roger Simmons
Directors- Graham Read, Alan Sherwell, Ken Turnbull

Safety Officer- Graham Martin
21st Century Ducks chair- Andy Martin
Club chaplain, welfare officer and safeguarding officer- Rev. Martyn Shaw

Legal name- Aylesbury United Football Club
Company number- 05814026
Significant interests (Shareholders/Shareholding)- Graham Read (51%), 21st Century Ducks (39%)

Our community role

**Do you know what we do
for the community via our Womens and Junior sections of club?
Just have a look – we are more than a Step four club, we are a much larger, envied ONE CLUB. Aylesbury United Football Club.**

**The Womens and Junior sections are still proudly flying the Aylesbury United flag in and around the town. We are proud of them, and they are proud to do so.
The Womens section comprise of 17 teams! 14
play in local leagues with another three 'social' playing teams. This amounts to more than 270 players, lead by 60 coaches and volunteers, more than 1,000 parents and club members receiving news and information about the club via social media and newsletters, etc.
Paul Timms, chair of the Women's section says: ''The demand for women's football is growing enormously, and we are proud to be part of it!''**

**The Juniors section is currently running 25 teams, with 370 players, 94 coaches and volunteers, week in, week out supporting the youth of Aylesbury, and unfortunately turning kids away as they have no capacity to take more (mainly down to the lack of – or poor quality of – facilities e.g. playing fields).
John Stirzaker, Juniors section chairman, states: ''Without facilities, we struggle, the town struggles and kids suffer, this is why it's so important to 'Bring the Ducks Home' and provided the necessary pitches required."
Below are some amazing
figures highlighting the hours given up by volunteers (of both the Womens and Juniors sections) to give
the youngsters of Aylesbury the opportunity of playing football and being part of our club. I would imagine the hours are higher now but based on previous years' activity.**

- **675 hours of weekly sporting activity by providing access to training.**
- **27,000 hours of sporting activity by providing access to training over a 40 week season.**
- **13,500 hours of additional sporting activity with participation in weekly fixtures.**
- **13,500 hours of sporting activity for members of the wider community who are members of other clubs and participate as our opposition in fixtures**
- **2,500 hours of sporting activity for club members and the wider community at our annual 'End of Season Football Festival'.**

The minimum total sporting activity that is provided to its members over a 40 week period, by AUJFC & AUWFC, is 56,500 hours.

**And not forgetting the Pan-Disability and Walking football sections that also
do an amazing job for our club. All sections are always on the look out for more volunteers and coaches, so if you fancy it, or know anybody that would be interested in helping the Aylesbury youth of today (and our potential players of tomorrow) then please make contact.
As ever, I appreciate your support, whether it be the Mini Ducks right through to the first team, I thank you, and I know we would not be as strong as we are without you all.**

Graham Read
Chairman, Aylesbury United Football Club

Charity Partner Youth Concern



Each season Aylesbury United partners with a local charity to raise funds through various activities associated with the club

The election of a Charity

This season Aylesbury United is supporting Youth Concern as our charity partner.

Youth Concern are a youth charity that support young people in Aylesbury Vale. They welcome all 13-25 year olds, but specialise in working with young people who face additional challenges including, but not limited to, those who are financially vulnerable, have mental health needs, homeless or at risk of homelessness, young carers, 'looked after' or affected by domestic/sexual violence or abuse. Youth Concern has a drop-in centre in Aylesbury which provides a range of activities and support.

Hannah Asquith, CEO at Youth Concern, said: *"I'm absolutely thrilled that supporters' of Aylesbury United have chosen Youth Concern to be the club charity partner for the season, and we are grateful for your support. We look forward to working in partnership with the club and wish The Ducks all the best this season."*

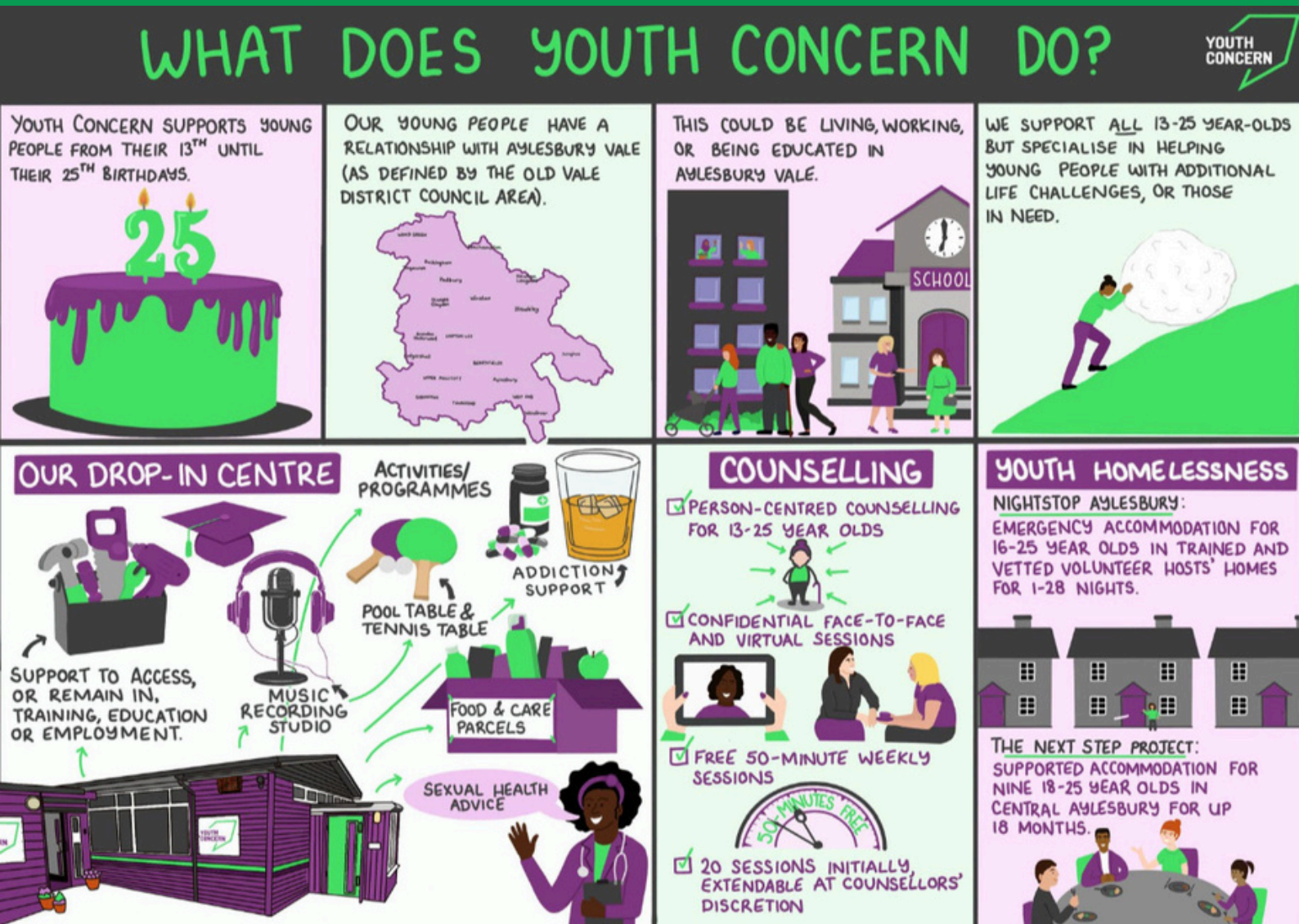

The skipper

on his record and the importance of the fans

First and foremost I just want to say what an honour it is to have equalled the record number of games for this fantastic football club! Hopefully tonight I can go one better and beat the record.

I just want to give another mention to the brilliant fans we have at Aylesbury United, your support for us doesn't go unnoticed and all the players and management really appreciate the support you give us both home and away. We haven't given you much to cheer about so far this season and we are doing everything we can to put that right and hopefully can start that with a win tonight.

Up The Ducks!

Woody

OLIVER LACEY

Information and Cyber Security Consultants

www.oliverlacey.com
Simon.lacey@oliverlacey.com

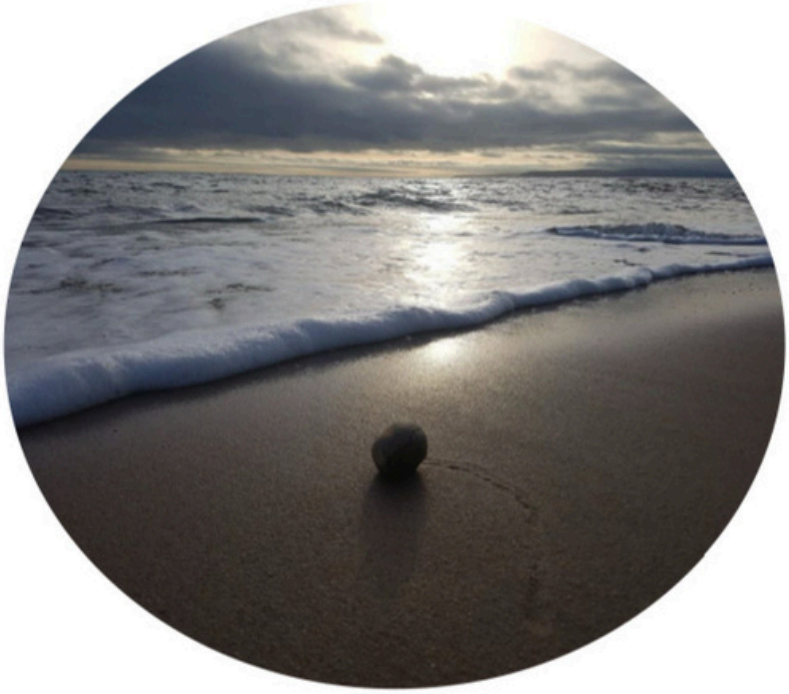

25/26 FIXTURES

2/8/25- Ardley United (A) FAC 1-0 L
9/8/25- Leverstock Green (H) 0-0 D
12/8/25- Marlow (A) 3-0 L
23/8/25- MK Irish (A) 4-1 W- Larwood 10' French 38' Beadle 49' Tamplin 90+4'
26/8/25- Flackwell Heath (H) 0-2 L
6/9/25- Stanway Rovers (A) FAT 4-0 L
13/9/25- Northwood (H) 2-2 D- Raposo 14' Layman 85'
27/9/25- Enfield (A) 3-0 W- Raposo 33' Bewley 65' Larwood 87'
1/10/25- Leighton Town (H) 1-0 L
11/10/25- Biggleswade (H) 3-2 L Tuttle 43' Kakembo 79'
15/10/25- London Lions (A) 4-1 L Kakembo 27'
18/10/25- Hertford Town (A) 5-1 L Garcia 8'
21/10/25- AFC Dunstable (A) 2-0 L
29/10/25- Beaconsfield Town (A) 3-2 W OG, 71' Larwood 81', 87'
2/11/25- Biggleswade Town (H) 3-0 L
8/11/25- Ware (A) 2-0 L
12/11/25- Welwyn Garden City (H) 2-2 D Martin 93' Reeves 97'
15/11/25- Leverstock Green (A) 3-3 D French 15' Reeves 26' Martin 51'
19/11/25- Hadley (H)
22/11/25- Hitchin Town (H)
26/11/25- Marlow (H)
29/11/25- Northwood (A)
6/12/25- Barton Rovers (A)
13/12/25- Rayners Lane (H)
20/12/25- MK Irish (H)
27/12/25- Flackwell Heath (A)
3/1/26- Thame United (H)
10/1/26- Stotfold (A)
17/1/26- AFC Dunstable (H)
24/1/26- Leighton Town (A)
31/12/26- London Lions (H)
8/2/26- Biggleswade (A)
14/2/26- Beaconsfield Town (H)
21/2/26- Biggleswade Town (A)
28/2/26- Ware (H)
7/3/26- Welwyn Garden City (A)
14/3/26- Enfield (H)
21/3/26- Hitchin Town (A)
28/3/26- Rayners Lane (A)
3/4/26- Barton Rovers (H)
6/4/26- Thame United (A)
11/4/26- Stotfold (H)
18/4/26- Hadley (A)
25/4/26- Hertford Town (H)

MENS FOOTBALL

At Aylesbury United FC

The men's first team currently play in the Pitching In Southern League Division One Central. They are managed by Paul Batchelor.

Founded in 1897 – when local sides Night School, The Printing Works and Aylesbury Town merged to become Aylesbury United – the first team turned semi-professional in 1976 and joined the Southern League.

For the past decade the team has played in the Southern League at step four of the National League pyramid.

The club was evicted from our home ground in Aylesbury when the lease expired in 2006, and for the past 19 years has had to play home matches outside the town. For the past eight seasons, the team has played at The Meadow, home of Chesham United.

WOMENS FOOTBALL

At Aylesbury United FC

The women's first team currently play in the Thames Valley Counties Women's Football League Division Three North.

Aylesbury United Ladies was re-established in 2002, following a number of years without a team and the demise of Berkhamsted Ladies. Early highlights including a 7-2 victory over multi-time women's FA Cup winners Southampton Women's FC, and reaching the League Plate Final in 2004. The team picked up its first honours in 2007 with victory in the Thames Valley League Plate Final against Wolverton Wasps by penalty shoot-out. The Ladies won the League Plate again in 2014-15, the same season the club merged with junior side Vale Reds FC, to form Aylesbury United Ladies and Girls.

In 2023 the club changed its name to Aylesbury United Women to better reflect its position as an end-to-end female club for all ages with a clear pathway to the first team.

JUNIOR FOOTBALL

At Aylesbury United FC

Aylesbury United Juniors FC has a long history within the town of providing local youngsters with opportunities to train and play football. We currently provide this provision for more than 350 players from 3 years of age; through to 18.

Our Mini Duck sessions are for 3 to 6 year olds. Age groups U7-U12 play in the South Bucks Mini Soccer Conference where fixtures are considered an extension of training and aimed at development; and age groups U13-U17 play competitively at all levels within the Wycombe and South Bucks Minor Football League.
The club's all inclusive disability section also comes under the Juniors' banner and will play in the Berks, Oxon and Bucks Inclusive League.
As an accredited FA Club we will be able to provide regular football, so whether a player is looking to play for enjoyment, or has ambitions to play at a senior level, we can cater for their needs.

All of our volunteers are subject to FA enhanced background checks and are all encourage to develop themselves as coaches as their players progress.
The club also prides itself in supporting all volunteers including young coaches and referees.
If you are interested in joining Aylesbury United Juniors, please email:
membership@aujfc.co.uk

PAN-DISABILITY

At Aylesbury United FC

The Aylesbury United pan-disability team is a fully inclusive side for both children and adults with physical or learning difficulties.

The side is affiliated with the Berkshire Oxfordshire Buckinghamshire Inclusive (BOBi) League, one of the largest pan-disability leagues in the country.

Sessions take place at Ashmead School in Stoke Mandeville on Saturday mornings from 9am to 10.30am.

If children or adults you know would be interested in playing football, please come along to a session, or get in touch. Siblings, family and friends are also welcome to come along. There's no need to book, just bring suitable clothing, football, and something to drink.

The team was first established by James Byrne when his disabled son wanted to start playing football. He coached the team for four years, and it's now organised by Nick Gurney and his team of coaches.

WALKING FOOTBALL

At Aylesbury United FC

Walking Football was only invented in 2011. As the name suggests, no running – either with or without the ball – is allowed, and it is a no contact sport so all tackling must be done without touching the opponent. Teams are six-a-side, and is open to men over 50, and women over 40.

Our team was formed back in October 2015, thanks to the vision of the late Matthew Doherty. With an enthusiastic bunch aged between 18 and 78 turning out on a cold autumn night, Aylesbury United Walking Football Club was born. The ethos behind the club has always been to allow an inclusive environment for all to take part in the game we all love.

The team's success means there are two teams at Over 50 – the Aylesbury United Greens, and the Aylesbury United Stripes, as well as an Over-60s side, all of which participate in the Thames Valley Walking Football League. As the team is one of the pioneers of Walking Football, they often find themselves up against 'big' names of Football, and previous matches have seen the Ducks take on Watford, Oxford United, and even Arsenal.

Weekly sessions take place at the Aylesbury Vale Academy on Wednesday evenings between 7-8pm. The minimum age is 48 to participate due to the popularity and space available.
If you'd like to take part and get involved, please contact the team via its Facebook, Twitter or Instagram pages.

Paul Batchelor- Manager



'Batch' rejoins the club where he began his management career in the managerial role, he started the season with Aylesbury Vale Dynamos. Paul emphasises opportunities for young players to come through into the first team and will bring the ducks an exciting style of play.

Sponsored by Hulcott Nursing Home

Danny Gray- Assistant manager

A former Aylesbury United player, Danny joins the ducks as an assistant manager.

Sponsorship available

Matt Kelloway- Assistant manager

Matt has previously worked with Batch, as U23 manager at Aylesbury Vale Dynamos. He joined the ducks along with Batch and Danny in October 2025.

Sponsorship available

Will Harvey- Kitman



Having been a supporter of the club for nearly 10 years, Will started working for the ducks in November 2024 in a media role, before taking up the role of first team kitman in February 2025.

He currently runs the social media platforms and produces the matchday programme, as well as his kitman responsibilities.

Sponsorship available

PITCH PARTNERS

ACHIEVING GOALS

PST Sport

PITCHING IN PARTNERS WITH SOUTHERN FOOTBALL LEAGUE

PST Sport is proud to sponsor
The Southern Football League
'**Club of The Month**' Awards

DESIGN & BUILD SPECIALIST CONTRACTOR

ARTIFICIAL GRASS PITCHES



To learn more, scan here

PSTsport.com

DESIGN & PLANNING | SUBBASE CONSTRUCTION | FENCING, NETTING & FLOODLIGHTS | SHOCK PAD & ARTIFICIAL GRASS | PITCH TESTING & MAINTENANCE

PROUD TO BE SUPPORTING THE DUCKS

ROBERT DAY & COMPANY LTD

Licensed Insolvency Practitioners

Providing Liquidations and other Insolvency Services

T: 01296 711644 E: mail@robertday.biz

www.robertday.biz

Jack Hopwood- Goalkeeper



Goalkeeper who joined the ducks from Tring Athletic in 2018. Hoppy left the club in 2021 following his relocation but returned just a year later for the 22/23 season. He spent a year playing for Kidlington before returning to the ducks for a third spell in 2024/25.

Jack has won multiple end of season awards for his excellent performances and service to the ducks.

Sponsored by Grace and Tom Nelms

Jack Wood- Defender, Captain



Long-serving club captain, Jack initially joined the club on loan from Luton Town in March 2010, before making the move permanent the following summer. An outstanding and versatile talent, he lines-up in central defence these days, but came to the club as a midfielder and has also featured in the wide positions.

He is joint-first on the list of all-time appearances for the Ducks after equalling the record vs Ware, and has made more than 650 appearances for the club. He continues to display incredible loyalty to the club despite several offers to ply his trade elsewhere.

Sponsored by Jack Silbermann

Jake Bewley- Defender

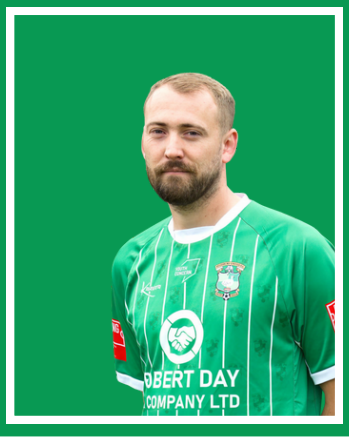

Ever reliable attack-minded left back who has barely missed a game since being recruited from former landlords Leighton Town in summer 2014 after a four-year association with the Bedfordshire side, having previously played for Dunstable Town and AFC Dunstable before that. Jake's year-on-year improvement culminated in him being named Supporters' Player of the Year and Players' Player of the Year at the end of the 2016-17 campaign, having been named the Most Improved Player in 2015-16. Always eager to support attacks on the left flank, he has an excellent left foot which can also be turned to set piece speciality, Jake weighing in with a number of direct free kick goals and penalties over the course of his ducks career.

Sponsored by Richard Lloyd

Liam Batchelor- Morgan- Defender



Full back signed in summer 2024 from Biggleswade. Has also previously played for Hilltop and Tring Corinthians. Liam is an attack-minded right back, who was our highest appearance maker in 24/25.

Sponsored by Jenny Rayner

Charley Tuttle- Defender



26 year old left back who likes to defend and get forward, will be approaching 50 appearances for the club this season in what will be the start of his 2nd full season with the ducks.

Sponsored by Jim Rayner

Kian Henry- Defender



Central defender signed in summer 2024 from Wokingham and Emmbrook. He was previously a junior with Beaconsfield Town.

Sponsored by Dave Brown

Princewill Madu- Defender



Strong center half who joined the ducks this summer from Aylesbury Vale Dynamos.

Sponsored by Simon Lacey

Luke Stevens- Defender



Full back signed in summer 2025 from Chalfont St Peter.

Sponsorship available

Luke Martin- Defender



An intelligent CB that reads the game and presents a tactical awareness to dictate defensive structure with calm authority. A defensive prowess combined with on the ball-ability including a diverse passing range, and a versatility which allows him to play full-back and in midfield.

Sponsorship available

Brandon Green- Midfielder



Midfielder who joined the club in summer 2024, but suffered an injury early in his Aylesbury career and subsequently dual-registered with Buckingham FC.

Sponsored by Niamh Seeley

Ben Peters- Midfielder

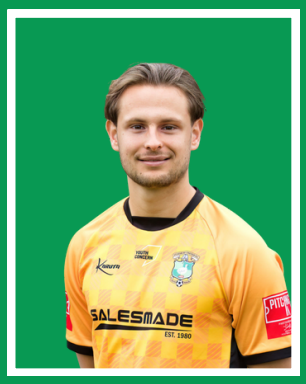

Midfielder signed from Risborough Rangers in December 2023, who was previously part of the Academy 23 set-up with both Slough Town and then at Beaconsfield Town.

Sponsored by Alex Pluck

Hayden Beadle- Midfielder



Central midfielder who came through the youth and development system at Thame United before breaking into the first team. Joined the Ducks in Summer 2023 before playing elsewhere in 24/25 before rejoining this summer.

Sponsored by Colin Jitlal

Finlay Reeves- Midfielder



17 year old winger who impressed on his debut against Beaconsfield, Fin joins the ducks from Aylesbury Vale Dynamos, where he scored in their FA Cup tie against St Albans City.

Sponsorship available

Sonny French- Midfielder



Talented midfielder who has made effortlessly gliding past opponents in midfield something of an art form, Sonny signed for Aylesbury United on registration day in March 2015 from town neighbours Aylesbury FC, where he was a former Player of the Season winner. Began his career with Hemel Hempstead Town, before becoming an important part of the Aylesbury FC team, scoring just short of 40 goals during his four years with the club. Made more than 280 appearances, scoring 62 times for the Ducks, before departing in summer 2023 for Kings Langley. Re-signed for a second spell in September 2024.

Sponsored by John Woodhouse

Remel Larwood- Midfielder



Joining up with the ducks this summer, Remel played a pivotal role at North Greenford, making 33 appearances as they reached the playoffs. Remel will bring power and control to the midfield.

Sponsored by Yasmin Litchfield

Benji Kakembo- Striker



Powerful striker signed in March 2025 from Kings Langley, after previously also playing for Tring Athletic.

Sponsored by Andy Martin

Powfil Raposo- Striker



Powerful striker signed in March 2025 from Kidlington. Scored his first ducks goal in a pre-season game against Chalfont St Peter.

Sponsored by Rob Waller

Rocko Tamplin- Winger



Rocko rejoined the ducks this season, scoring on his return to the ducks against MK Irish. Previously playing for the club in 22/23, Rocko's pace and flair makes him exciting to watch on the pitch!

Sponsorship available

Fabian Garcia- Winger



The rapid winger had spells with Thame United and Aylesbury Vale Dynamos last season including one outing against the Ducks.

Sponsored by Lee Cotton

Jed Layman- Winger



Jed came through the ranks at Beaconsfield, He will bring pace and flair to the wing as well as an eager eye for goal!

Sponsored by Paul Seeley

Opposition Profiles

Tyler McGregor 23-year-old goalkeeper recently signed on loan from Real Bedford, for whom he featured as part of their promotion winning team last season.

Josh Bowler – 22-year-old goalkeeper who began his football career at AFC Dunstable before joining Luton Town's academy as a youngster. Josh spent most of last season at Berkhamsted FC before he was sidelined with an injury. He then saw out the season at Kings Langley.

Alfie Bonfield – Alfie joined Hitchin Town at the end of August 2025 following injury to our number 1 keeper Josh Bowler. Alfie finished the 24/25 season at Stotfold and lists Leverstock Green, Edgware Town and Shefford and Campton as some of his former clubs. His father Darren Bonfield appeared 106 times as a goalkeeper for the Canaries.

Lewis Franklin - 22-year-old defender joined at the start of the season from Stotfold. Prior to this he has also played for Welwyn Garden City and Baldock Town. He was also a member of our Hitchin academy setup and is now one of our coaches for Hitchin Town Community FC. Lewis has quickly become a favourite since joining the first team and in 2024/25 secured both the Supporters and Managers Player of the Year awards.

Josh Jackman – A vastly experienced player who joined the Canaries at the start of this season. The 33-year-old defender played over 300 games and captained National League South side Slough Town before having to leave at the end of 2024/25 due to work and personal commitments.

Charlie Briggs – An experienced defender, 28-year-old Charlie joins from Biggleswade Town where he was captain and helped to secure promotion for them to Step 3 in 2023/24. Previous clubs include Stotfold Town, Berkhamsted and Biggleswade United

Toby Syme - Former Norwich City academy defender. Previous clubs also include Kings Langley and Harpenden Town. Toby rejoined the Canaries for a second spell in 2022/23 where he established himself at centre back and won the Manager's Player of the Year award. He has now achieved over 150 appearances for Hitchin Town.

Blue Joy – 18-year-old centre back whose recent excellent performances with the Hitchin Town academy have resulted in him signing first team registration papers and featuring at the end of the 2024/25 season.

Ciaren Jones – Ciaren started his career playing for Luton U18s before a move to Norwich City's U23 side. He won the Manager's Player and Player's Player of the Year awards for the Canaries at the end of 2021/22 season. Ciaren joined Brackley Town in the National League North at the start of the 2022/23 season but spent most of the season back at the Canaries on a loan spell and rejoined the Canaries on a permanent basis for the 2023/24 season. He has since become club captain and has also surpassed 150 appearances for Hitchin Town.

Callum Kane – Another product of the Hitchin Town academy, Callum first made five appearances for Hitchin Town in 2022/23 before heading off to gain further experience at Shefford Town and Campton, Baldock Town and Stotfold FC, where he had been for the last two seasons.

Sam O'Nions – Defender Sam O'Nions joined Hitchin Town in November 2025. The left back joins from Baldock Town to provide additional cover in defence. He has impressed whilst at Baldock picking up a Player of the Month award.

Fernando Bell-Toxtle – Fernando is a 26 year old midfielder who joined Hitchin Town at the start of the 24/25 season but has then unfortunately been out with a long term injury since the pre-season of that year. It's great to see him rehabilitated and now back in a Canaries shirt for 25/26.

Josh Coldicott-Stevens – Further experience in midfield from Josh who returns to the Canaries this season having previously made 93 appearances for the club between 2019 and 2023. He then moved to Royston Town FC where he has been a firm fan favourite before leaving at the end of 2024/25 due to work commitments.

George Morrall - George joined Hitchin Town at the start of the 2024/25 season from St Albans City FC. Unfortunately, the 21-year-old attacking midfielder suffered a knee injury early in the season and underwent surgery and rehabilitation before returning to the pitch at the start of this season.

Kye Tearle – Kye is another first team player who originates from Hitchin Town's academy. He first broke into the first team in the 2020/21 season before returning to the Canaries after a brief spell at Berkhamsted. He is a utility player who can play either in central midfield (his preferred position) or right-back/wing-back.

Stephen Gleeson – Vastly experienced former Republic of Ireland international midfielder, capped four times by his country who featured for the likes of MK Dons, Birmingham City, Wolverhampton Wanderers and Ipswich Town at Football League level, before moving north of the border to spend two seasons at Aberdeen. He joined the Canaries in November 2021. In 2023/24 Stephen moved into a player/assistant manager role, supporting Michael Jones in leading the group.

Liam Brooks – 29-year-old Liam returned to Top Field at the start of the 2024/25 season, having spent the previous season at Division One champions Biggleswade Town. "Brooksy" previously made 67 appearances for the Canaries and was part of the play-off final team against Leamington in 2016/17. Has also played for Hendon.

Callum Nicolson – The 22 year old midfielder joins the Canaries from Real Bedford. He joined Real Bedford in 24/25 and was part of their squad winning promotion to Step 3). Prior to this he was captain at AFC Dunstable. He started his career in Luton Town's academy from which he had a loan spell at Welwyn Garden City.

Will McNeill – Will is another player who has impressed the Hitchin Town management team whilst completing his course at Hitchin Town's academy. Will has gained experience at AFC Welwyn before breaking into the Canaries squad and making eight appearances at the end of the 24/25 season.

Plamedi Bomolo – A 20-year-old attacking player who joined Hitchin Town following an impressive spell at Shefford Town and Campton in 2024/25 where he tallied 13 goals and three assists in just 16 games.

Taylor Rhiney – An experienced striker who joined the Canaries from Barton Rovers on the eve of the 2025/26 campaign. In 2024/25 Taylor scored 28 goals from 51 games for the Rovers and secured their Golden Boot award. His record at previous clubs is just as impressive, scoring 123 goals in his 231 career appearances before joining the Canaries. His previous clubs include Biggleswade United and AFC Dunstable.

Cole Butler – Cole is a 23 year old forward who has impressed during pre-season as a trialist and now signed for the 25/26 season joining from St Neots Town. Cole also lists Biggleswade United and Potton United as former clubs.

Mbunya Alemanji – The 21 year old striker joins the Canaries having most recently played for Farnborough in the 24/25 season. Originally starting out at Cambridge United Mbunya went on to represent teams including Roma, Bishops Stortford and Welling United.

Diogo Freitas-Gouveia – 24 year old midfielder Diogo has rejoined Hitchin Town FC for his third spell with the club. Originally joining on loan from Colchester United in 2019/20 Diogo first returned in 2022. Unfortunately, he picked up an injury and following treatment and recovery decided to spend some time away from football due to family commitments. He has now returned to Hitchin Town once more in the 2025/26 season.

Ade Gbolahan – 25 year old powerful Striker Ade joined the Canaries in November 2025 from Beaconsfield Town. Ade played 30 games for Hertford Town last season and amassed an impressive 15 goals. He also counts Northwood, Blyth Spartans and Eastbourne Borough as former clubs.

21st Century Ducks is the Aylesbury United Supporters Trust

"Run by the fans, for the fans"

Our Mission

#Bring The Ducks Home	Build a sustainable and inclusive club
Strengthen "The Ducks" community	Give supporters a voice
Safeguard the club for future generations	Raise awareness about the club



FREE Duck Club Membership

Access to Community Match

Attend 21CD Events (e.g. Quiz Nights)

Regular Newsletter Updates

JOIN US TODAY!

Visit 21ducks.co.uk or scan the QR Code

CREATIVE DIGITAL MARKETING



With over 25 years of experience in sales and marketing, I blend strategy and creativity to help your brand thrive in today's fast-moving digital world. Whether you need standout content, smart strategy, or social media/AI training, I offer a hands-on approach that delivers real results, and real impact.

Founded in 2019, Amanda Heritage Digital Solutions was born out of a passion for all things digital and a deep understanding of how to connect with audiences in meaningful ways. Let's make your brand work harder and shine brighter.

I was awarded 'The Club Person of the Year trophy' for the 24/25 season, in recognition of the work that I do to promote AUFC on social media.

Amanda Heritage Digital Solutions

Making your brand work harder

amanda@amandaheritagedigitalsolutions.co.uk

www.amandaheritagedigitalsolutions.co.uk

Laura Kyrke-Smith MP
Member of Parliament
for Aylesbury & the villages

Photo credit: Aylesbury.info

I'm Laura, your local Member of Parliament.

It's my job to serve you and represent your interests in the House of Commons. If there's anything I can do to support you, please get in touch:

laura.kyrkesmith.mp@parliament.uk

0207 219 1932

You can also keep up to date with my work representing you:

www.lauraforaylesbury.org

Laura Kyrke-Smith for Aylesbury

@laurakyrkesmithmp

Scan the QR code to sign up to my E-newsletter









HADDENHAM PARK

Care Home & Apartments

Proud to Support
Aylesbury United Football Club!

This is **Care.** This is **Family.** This is **Home.**







NOW OPEN!

Stunning Facilities

Private Dining | Cinema | Wellness Spa | Gym
Café Bistro | Restaurant | Salon | Community Hub | State-of-the-art Technology

This is **Trust.** This is **Innovation.** This is **Community.**

Scan the QR code to find out more
Visit our website at www.haddenhampark.co.uk
or call us on 01844 390300
Tibbs Road, Buckinghamshire, HP17 8FH

Stay connected - join our Facebook community today!
@HaddenhamPark

Stadium Safety

Aylesbury United want to make you awareof measures being taken across all of football, and the National League System (NLS), to ensure everyone can have a safe and enjoyable experience. We are supporting strong action from the FA, and across the NLS to tackle antisocial and criminal behaviours that put all of us at risk

Please remember the following activities are illegal, dangerous, have serious consequences and have no place in our game:

- **Carrying or using smoke bombs or pyros**
- **Invading the pitch or entering the pitch without permission**
- **Throwing objects onto the pitch**
- **Drug use within the football ground**
- **Discriminatory behaviour**

For everyone's safety, we will report anyone carrying out these offences to the police, which can result in a criminal record.

Anyone who enters the pitch without permission and those carrying or using smoke bombs or pyros will now receive an automatic club ban. These measures could also now apply to the parents or guardians of children involved in these activities.

This reflects the seriousness of the risks to fans and staff – pyros can burn at 2000 degrees Celsius and cause life-changing injuries, while entering the pitch endangers players, managers and match officials.

It also impacts the hard working volunteers, who ensure that our special part of the game continues to run.

We know those who commit these illegal acts do not represent the majority of supporters. Please work with us to call out the risks.

Aylesbury United reserves the right to remove or refuse entry to the ground at any time.

Attached are the ground regulations for Aylesbury United Football Club

https://aylesbury.football/filep_BlobStorage.aspx?id=167657



AYLESBURY GLAZING REPAIRS

DOUBLE GLAZED UNIT REPLACEMENT SPECIALISTS

Misted or Condensated Windows
Broken Glass Panels
Window Repairs
Handles, Locks and Hinges
Catflaps in Glass or Panel

Get in touch for a free quote!
Call 07889 730995
glazingrepairs@hotmail.com www.aylesburyglazing.com

GIVING YOU A CLEARER VIEW

Checkatrade Approved member

THE GOLD CLUB

The Gold Club is Aylesbury United's super season ticket!
The proceeds from our Gold Club membership directly support the playing budget and have played a crucial role in helping the team remain competitive at Step 4.
For a minimum membership fee of £25 a month, it includes these benefits:

- Free entry to all home 2025-26 league matches
- Membership card can be used by a friend in your absence
- Free entry for one guest at three League games per season (with prior notice)
- Access to the boardroom, pre-match and at half-time, with free tea and coffee
- 3 pre-match meals, with Q&A with the manager, a board update, guest speakers, quizzes, and a chance to talk 'duck' with fellow members
- Exclusive WhatsApp group with up-to-the-minute updates of important Ducks news
- Your name included in the matchday programme
- Free matchday programme advert for business members.

All of this for a minimum fee of £25 a month by standing order.
Beyond the great perks, joining the Gold Club is about being part of something bigger. It's a community of passionate Ducks supporters who share in the highs and lows of the season together.
As a member, you'll be among the first to hear inside news, enjoy genuine behind-the-scenes insight, and connect with fellow fans who love talking football as much as you do. It's your chance to get closer to the club you love, make lasting friendships, and be part of the heartbeat that drives Aylesbury United forward.

Join the Aylesbury United Gold Club
Join the Gold Club today and get closer to the Ducks than ever before! Enjoy free entry to all home league games, exclusive behind-the-scenes access, and a host of other benefits all while supporting the team's playing budget.
Sign up in seconds by scanning the QR code, visiting 21ducks.co.uk/members/goldclub, or speak to Nick Nelms (membership@21ducks.co.uk). Then, set up your minimum £25 monthly standing order and become part of the exclusive club within a club!

THANK YOU TO ALL OUR GOLD CLUB MEMBERS
Liam Ahern, Aylesbury Glazing Repairs Ltd, Jason Attridge, Dave Brown, Pete Chilcott, Phil Clark, Josh Cotton, Lee Cotton, Mario DiCarlo, Robert Day & Company Limited, Dan Harvey, Dux Advisory, Rob Hiscock, David Horne, Rob Joel, Anil Kiadhra, Simon Lacey, Oliver Lacey, Richie Livings, Bob Moody, Nick Nelms, John Newman, John Palman, Ian Pluck, Jim Rayner, Salesmade, Mike Snell, Paul Snell, Roger Simmons, Richard Spittles, John Stirzaker, Rob Waller, Steve Woodage, Xpress Labels

Your excellent continued support is greatly appreciated by everyone at the club

SALESMADE

EST. 1980

ALUMINIUM EXTRUSIONS. DESIGNED. FABRICATED. FINISHED

PROUD SUPPORTERS OF AYLESBURY UNITED

Building stronger communities, together.

www.salesmade.co.uk



Make your products stand out

Keeping your business on brand to meet all of your labelling needs

Bespoke Service

Fast Turnaround

High Quality

Label Printing

"Custodians of Aylesbury's rich printing heritage"

Proud to be the Community partner of Aylesbury United

01296 768 652
sales@xpresslabels.com

Unit 10 Anglo Business Park
Aylesbury Buckinghamshire HP19 8UP

Be Healthy Bucks



#BeHealthyBucksPitchside

Proud sponsors of Aylesbury United Football Club

Be Healthy Bucks is a free health and wellbeing service to help you to:

- Stop smoking
- Be a healthier weight
- Have an NHS Health Check
- Cut down on alcohol

Kick off your healthy lifestyle

bhb.maximusuk.co.uk

01296 322738

Buckinghamshire Council

NHS

maximus

Funded by Buckinghamshire Council and the NHS, this service is delivered by Maximus.

25-3838

DUX ADVISORY

Your Accountant Guide

Dux and The Ducks

The perfect match

Official accountant guide for Aylesbury United.

We help businesses and individuals to navigate their finances, reach their goals and make better decisions confidently.

☎ Aylesbury 01296 394648
☎ Berkhamsted 01442 873236
☎ High Wycombe 01494 439013

✉ hello@duxadvisory.co.uk
🌐 www.duxadvisory.co.uk

#BringTheDucksHome

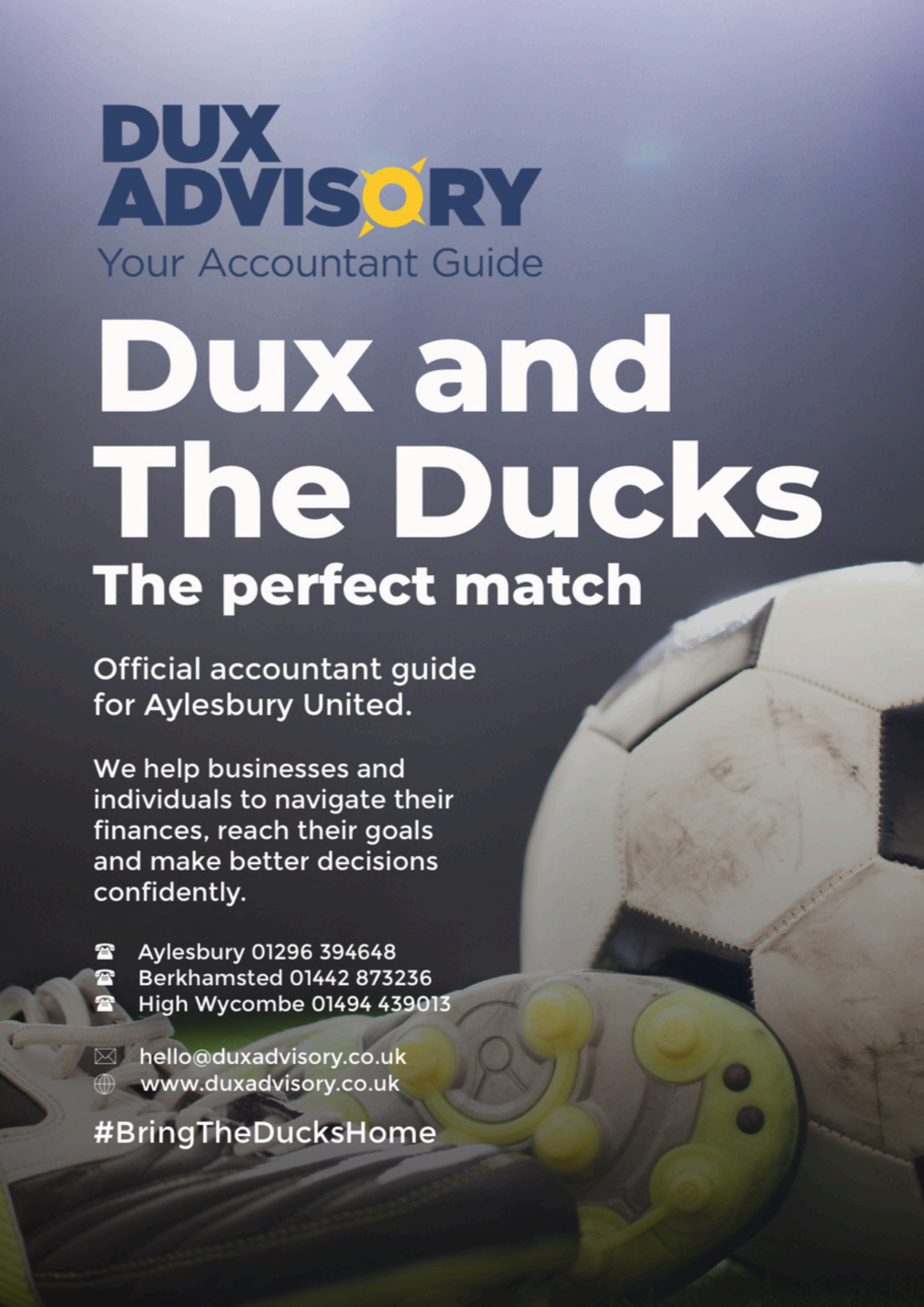

REPORT IT.

KICK IT OUT OF FOOTBALL.

KICK IT OUT
TACKLING RACISM & DISCRIMINATION

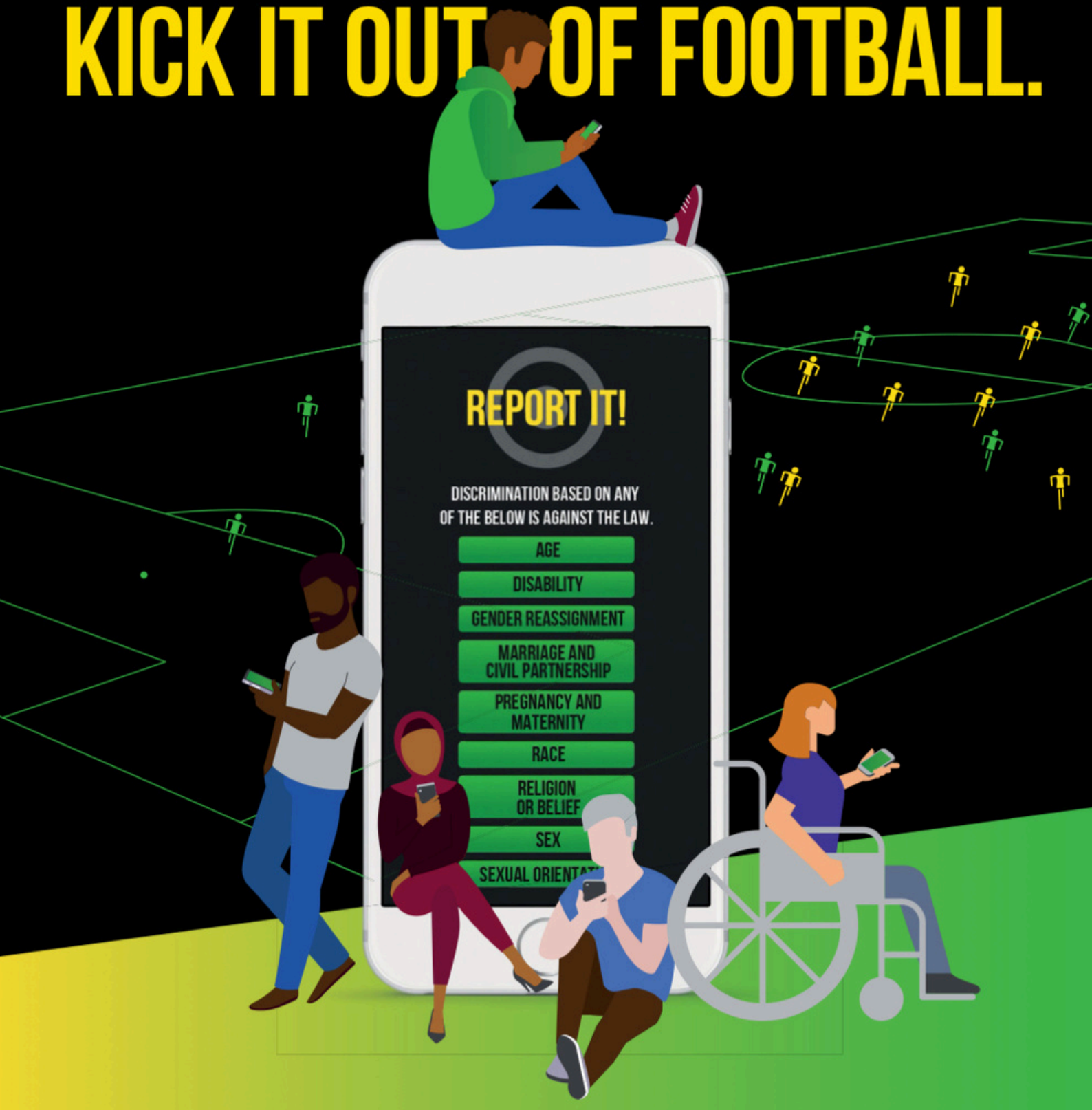

DOWNLOAD OUR FREE REPORTING APP

Download on the App Store

ANDROID APP ON Google play

FACEBOOK/KICKITOUTOFFICIAL

@KICKITOUT
@KICKITOUTREPORT

@KICKITOUT

REPORT@KICKITOUT.ORG

0800 169 9414

VX3

VENI VIDI VICI

OFFICIAL KIT
PARTNER OFFER

- **FREE** bespoke first team kit of 16x shirts/shorts/socks **worth £950**
- **FREE** bespoke kit design
- **FREE** online club shop set up.
- **10%** annual credit rebate on all club shop sales
- Partnership pricing saving **30-40% off** RRP

SOUTHERN LEAGUE

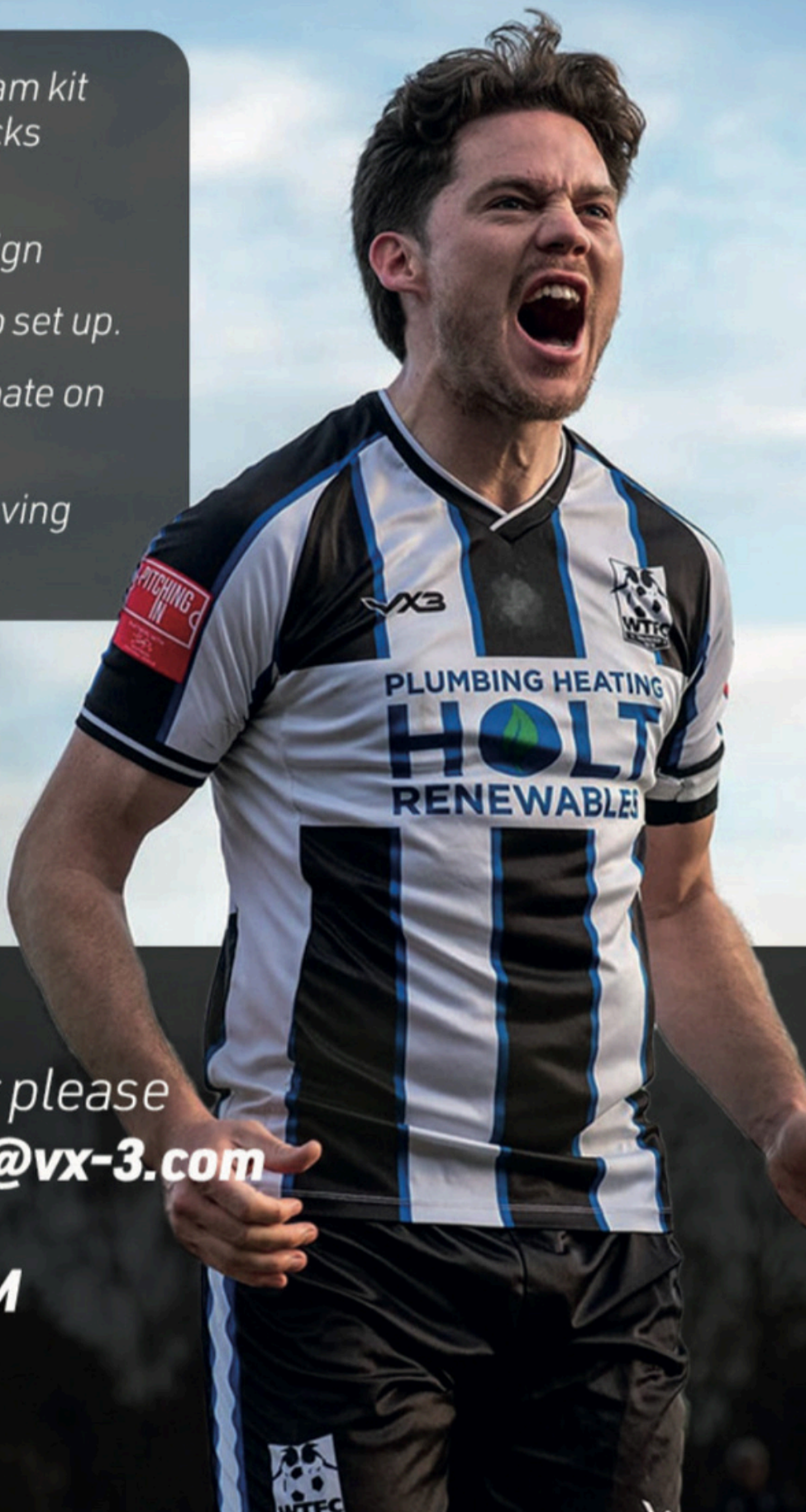

To claim this offer please contact: **football@vx-3.com**

WWW.VX-3.COM



PITCHING IN

Ever thought of volunteering to help your local football club?

There are many different volunteer roles in non-league football and Southern League football clubs need your help with them.

The Trident Leagues and Pitching In have recently launched a new online Volunteer Hub where you can find opportunities and contact your local football club.

Please visit
Pitchinginvolunteers.co.uk
to find out more

PITCHING IN

TRIDENT LEAGUES VOLUNTEER HUB
POWERED BY ENTAIN

SOUTHERN FOOTBALL LEAGUE

Today's Squads

Aylesbury United

Jack Hopwood
Ben Peters
Jack Wood
Jake Bewley
Luke Martin
Sonny French
Rocko Tamplin
Fabian Garcia
Powfil Raposo
Remel Larwood
Finlay Reeves
Benji Kakembo
Tom Alexander
Liam Batchelor-Morgan
Elijah Layman
Lee Stobbs
Abdullah Jellal
Ayo Akinbobola
Reece Cameron

Hitchin Town

Tyler Mcgregor
Josh Jackman
Callum Kane
Toby Syme
Blue Joy
Cairen Jones
Kye Tearle
Stephen Gleeson
Liam Brooks
Lewis Franklin
Callum Nicolson
Cole Butler
Josh Coldicott-Stevens
Taylor Rhiney
Diogo Freitas-Gouveia
Ade Gbolahan

Officials

Referee: Harry Price
Asst 1: Luke Pilley
Asst 2: Furqan Miah

DEDMAN
Property Management
Managing Agent
• Block Management
• Residential
• Commercial

1 London Hill
Rayleigh
Essex
SS6 7HW
Tel: 01268 771300
rayleigh@dedmanpropertymanagement.co.uk
www.dedmanpropertymanagement.co.uk