AYLESBURY UNITED VS LONDON LIONS

PITCHING IN SOUTHERN LEAGUE DIVISION ONE CENTRAL

31st January 2025



PARTNERS WITH
SOUTHERN FOOTBALL LEAGUE

WELCOME

Good Afternoon and welcome to The Meadow for this Pitching In Southern League division one central between Aylesbury United and London Lions. We offer a very warm welcome to everyone, including visiting players, officials and supporters from London Lions . We hope you enjoy the game and have a safe journey home.

Be our Programme sponsor!

Aylesbury United produces a fully digital programme for every home game which is available for free on our website. Since moving online, our programmes have in excess of 32,000 impressions and have been read more than 5,000 times.

Matchday Programme Sponsorship

Become the programme sponsor and have a full page advert as well as:
• Your company name and/or logo on all non-advertising pages within the programme
• Matchday sponsorship for a game of your choice for up to four guests
• Man of the Match award for this game

£1,500 per season

Matchday Programme Seasonal Advertising Package (approx. 25 issues)
• Full page advert: £150 per season • Half page advert: £100 per season

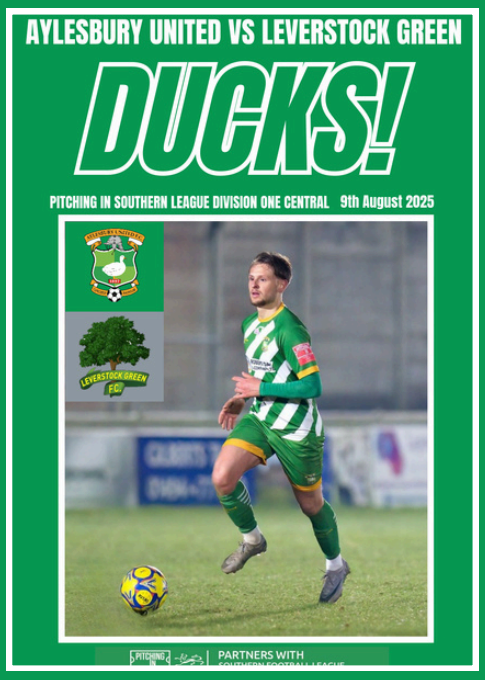

Today's opponents

In the summer of 1995, the players and officials of Maccabi Association London (MAL) decided that they had reached the limits of Sunday football and that a new challenge was required. The Hertfordshire Senior County League was a popular choice, and the club made its debut in the 95/96 season under a new name of MALEX. Four years later the club had made many friends but had narrowly missed out on promotion from Division 1 in each season. During the summer of 1999, the club revised its management structure, and decided to change its name to LONDON MACCABI LIONS, whilst retaining its all-Jewish status. Under the management team of Bobby Fisher and Adam Solomons the 1st team lost only three league games that season as they won the Division 1 and reached the semi-finals of the Aubrey Cup. The club grew into one of the strongest teams in the Premier League but had to wait to land its first major honour in 2007 when Lions beat Metropolitan Police to lift the Herts Centenary Trophy. This was supplemented by the Reserves who were also promoted as champions, in 2002, and made it to three Herts Reserve Cup finals, winning one in 09/10. After a decade in the Herts Premier, in 2009/10 now under the stewardship of Tony Gold and Steve Grenfell, Lions won the Herts Senior County League for the first time in the club's history, winning promotion to the Spartan South Midlands League in the process. The following season – the club's first in the South Midlands Division One – they added a second Herts Centenary Trophy beating Letchworth Garden City Eagles 3-2 in the final. Lions were able to go on better in 2012/13, winning the South Midlands Division One title and promotion to the heights of the South Midlands Premier Division. The club also made their debut in the FA Cup, winning 4-0 against Clapton.Now just one league away from semi-professional football, it was a tall order for a team missing a number of players who had departed following promotion, and so 2013/14 saw Lions suffer their first ever relegation at the end of a difficult season. Having steadied the ship, the club decided to return to the Herts Senior County League for 2015/16 in order to rebuild. Seeking to promote a new generation under manager Andy Landesberg, there was immediate reward by winning the Anagram Records Trophy at the end of their first season, with most of the starting XI having come through the club's massive youth set up. We then achieved an unprecedented treble in winning the league, Centenary Trophy and, for the first time, the Aubrey Cup.The club was welcomed back to Spartan South Midlands League where we have won further honours in the shape of the Division One Cup (2018), Herts Centenary Trophy (2019) and Spring Cup (2021) while threatening to get promotion to the Premier Division before Covid struck.The club was reassigned to the Combined Counties League Division One in the summer of 2021 and we are again targeting promotion to the next step, as well as representing our community with pride.The club was promoted to step 5 in 2021/2022 season On a sun-drenched Bank Holiday Monday at Rowley Lane 5th May 2025, London Lions made history in front of a passionate home crowd, overcoming Wormley Rovers in a tense and thrilling Spartan South Midlands Premier Division play-off final. After a 1-1 draw in regulation time, the Lions held their nerve to win 4-3 on penalties—securing a first-ever promotion to Step 4 of the FA pyramid in the club's proud history.Having finished the regular season in fourth—just one place and one point above today's opponents—London Lions showed their quality and determination throughout the play-off campaign. After an impressive away semi-final victory at Cockfosters, they stepped up again in the final, backed by an electric Rowley Lane atmosphere.Wormley Rovers had the game's first opportunity, but it was the Lions who struck first. A dangerous in-swinging corner from Max Davis caused chaos in the Wormley box. Goalkeeper Carlos Simeon couldn't deal with the delivery, and as Luke Marshall desperately tried to clear, he only succeeded in heading the ball into the roof of his own net. A dream start for the Lions—1-0.The visitors responded with pressure of their own, forcing Lions' ever-reliable keeper Nathan Bloohn into two strong saves from Joshua Asiedu and Reece Mosanya. Eventually, Wormley found a way through, with Asiedu finishing neatly into the bottom corner after a smart turn just outside the box. It was a blow—but one this resilient Lions side absorbed with typical composure.Before the break, the home side came close to restoring their lead. Max Davis continued to pull the strings in midfield, first sliding in Daniel Creese, whose shot was saved, before firing a thunderous effort just over the bar after strong hold-up play from Max Kyte.The second half saw both sides battle for control, but chances were few and far between. Wormley had the better of the opportunities late on, but again Bloohn came to the Lions' rescue with a number of key saves, including a brave block from Erald Desa's low drive and sharp handling from a Ryan Stevenson curling effort.As full-time approached, London Lions pushed for a winner. Benji Weinberger's dangerous cross picked out Louie Basso at the back post, but his header went just over—agonisingly close to snatching victory in the dying moments.And so it went to penalties. Under pressure, the Lions showed remarkable calm. After both teams converted their first spot-kicks, Bloohn—heroic all afternoon—made the first breakthrough, saving from George Beattie. Weinberger calmly slotted home to make it 2-1. Further conversions followed, making it 3-2.Then, the nerves took over—both sides missed their next efforts. When Wormley keeper Simeon stepped up and scored, it was down to one final penalty. Enter Jack Mattey. Composed and clinical, he buried the winner with authority—sparking scenes of joy as Rowley Lane erupted.History made. Job done. Step 4, here we come.This achievement represents a landmark moment for London Lions—a club built on togetherness, belief, and ambition. Against a strong Wormley side, the Lions showed courage, character, and class. Congratulations to the entire squad, coaching team, and supporters—your club is now a Step 4 team.

WILKINS

SOLICITORS LLP



Serving Buckinghamshire for over 125 years.

Wills • Trusts • Lasting Power of Attorney • Probate • Family Law
Residential Property • Personal Injury Claims • Debt Collection

See our website for further details,
or call today to book an initial consultation

Contact us:

Tel: 01296 424 681

Email: mail@wilkinssolicitors.co.uk

www.wilkinssolicitors.co.uk

Lincoln House
6 Church Street
Aylesbury
Buckinghamshire
HP20 2QS

WHO'S WHO?

At Aylesbury United FC

Manager- Paul Batchelor
Assistant Managers- Danny Gray & Matt Kelloway
First team kit- Will Harvey
Physio- Grace Wellstood

Chair- Graham Read
Vice Chair- Ken Turnbull
Managing Director- Bob Moody
Club Secretary- Steve Baker
Fixtures Secretary- Ian Pluck
Company Secretary- Roger Simmons
Directors- Graham Read, Alan Sherwell, Ken Turnbull

Safety Officer- Graham Martin
21st Century Ducks chair- Andy Martin
Club chaplain, welfare officer and safeguarding officer- Rev. Martyn Shaw

Legal name- Aylesbury United Football Club
Company number- 05814026
Significant interests (Shareholders/Shareholding)- Graham Read (51%), 21st Century Ducks (39%)

Our community role

Do you know what we do for the community via our Womens and Junior sections of club? Just have a look – we are more than a Step four club, we are a much larger, envied ONE CLUB. Aylesbury United Football Club.

The Womens and Junior sections are still proudly flying the Aylesbury United flag in and around the town. We are proud of them, and they are proud to do so. The Womens section comprise of 17 teams! 14 play in local leagues with another three 'social' playing teams. This amounts to more than 270 players, lead by 60 coaches and volunteers, more than 1,000 parents and club members receiving news and information about the club via social media and newsletters, etc.
Paul Timms, chair of the Women's section says: ''The demand for women's football is growing enormously, and we are proud to be part of it!''

The Juniors section is currently running 25 teams, with 370 players, 94 coaches and volunteers, week in, week out supporting the youth of Aylesbury, and unfortunately turning kids away as they have no capacity to take more (mainly down to the lack of – or poor quality of – facilities e.g. playing fields).
John Stirzaker, Juniors section chairman, states: ''Without facilities, we struggle, the town struggles and kids suffer, this is why it's so important to 'Bring the Ducks Home' and provided the necessary pitches required."
Below are some amazing figures highlighting the hours given up by volunteers (of both the Womens and Juniors sections) to give the youngsters of Aylesbury the opportunity of playing football and being part of our club. I would imagine the hours are higher now but based on previous years' activity.

- **675 hours of weekly sporting activity by providing access to training.**
- **27,000 hours of sporting activity by providing access to training over a 40 week season.**
- **13,500 hours of additional sporting activity with participation in weekly fixtures.**
- **13,500 hours of sporting activity for members of the wider community who are members of other clubs and participate as our opposition in fixtures**
- **2,500 hours of sporting activity for club members and the wider community at our annual 'End of Season Football Festival'.**

The minimum total sporting activity that is provided to its members over a 40 week period, by AUJFC & AUWFC, is 56,500 hours.

And not forgetting the Pan-Disability and Walking football sections that also do an amazing job for our club. All sections are always on the look out for more volunteers and coaches, so if you fancy it, or know anybody that would be interested in helping the Aylesbury youth of today (and our potential players of tomorrow) then please make contact.
As ever, I appreciate your support, whether it be the Mini Ducks right through to the first team, I thank you, and I know we would not be as strong as we are without you all.

Graham Read
Chairman, Aylesbury United Football Club

Charity Partner Youth Concern



Each season Aylesbury United partners with a local charity to raise funds through various activities associated with the club The election of a Charity This season Aylesbury United is supporting Youth Concern as our charity partner.
Youth Concern are a youth charity that support young people in Aylesbury Vale. They welcome all 13-25 year olds, but specialise in working with young people who face additional challenges including, but not limited to, those who are financially vulnerable, have mental health needs, homeless or at risk of homelessness, young carers, 'looked after' or affected by domestic/sexual violence or abuse. Youth Concern has a drop-in centre in Aylesbury which provides a range of activities and support.

Hannah Asquith, CEO at Youth Concern, said: *"I'm absolutely thrilled that supporters' of Aylesbury United have chosen Youth Concern to be the club charity partner for the season, and we are grateful for your support. We look forward to working in partnership with the club and wish The Ducks all the best this season."*

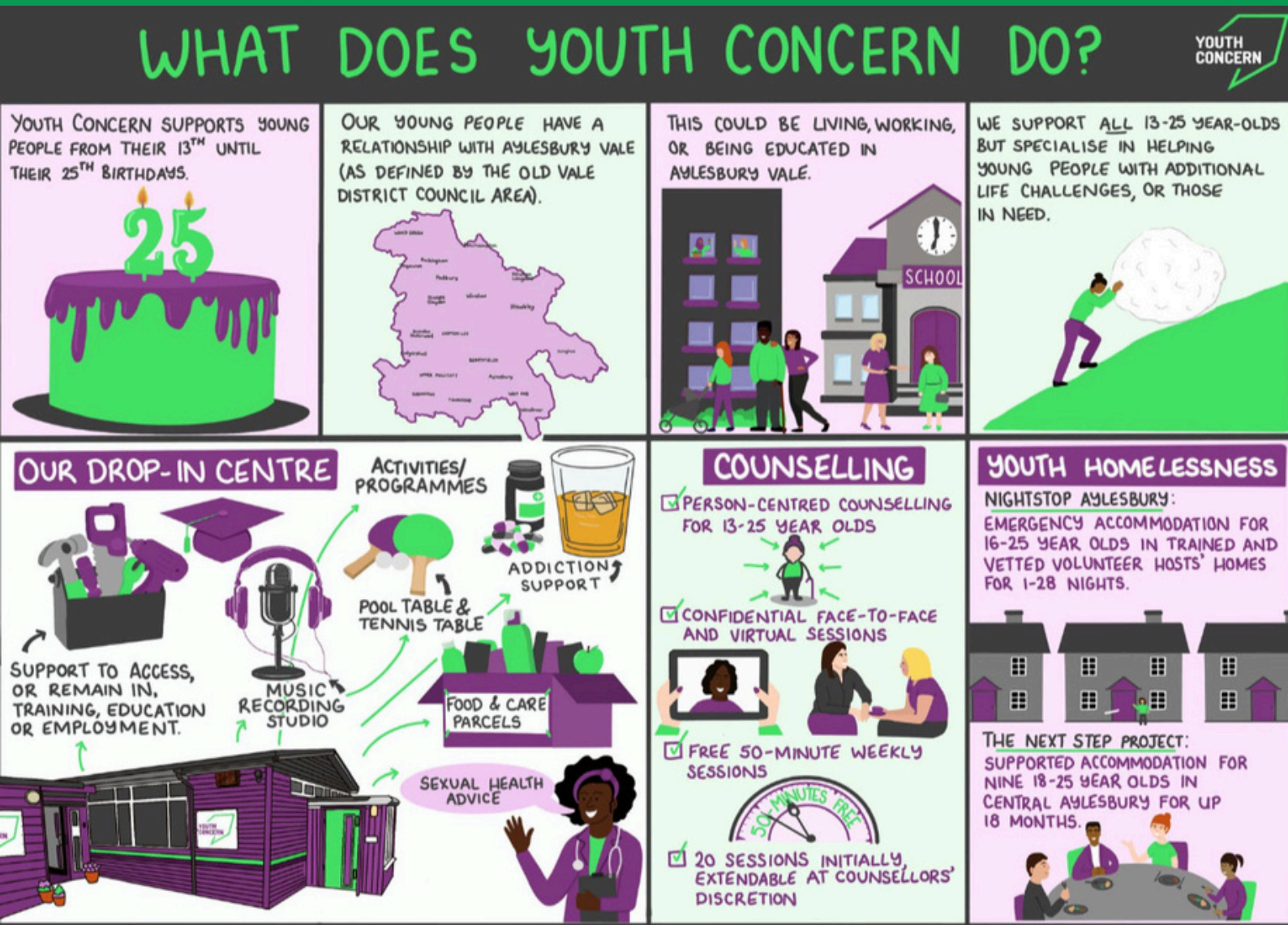

OLIVER LACEY

Information and Cyber Security Consultants

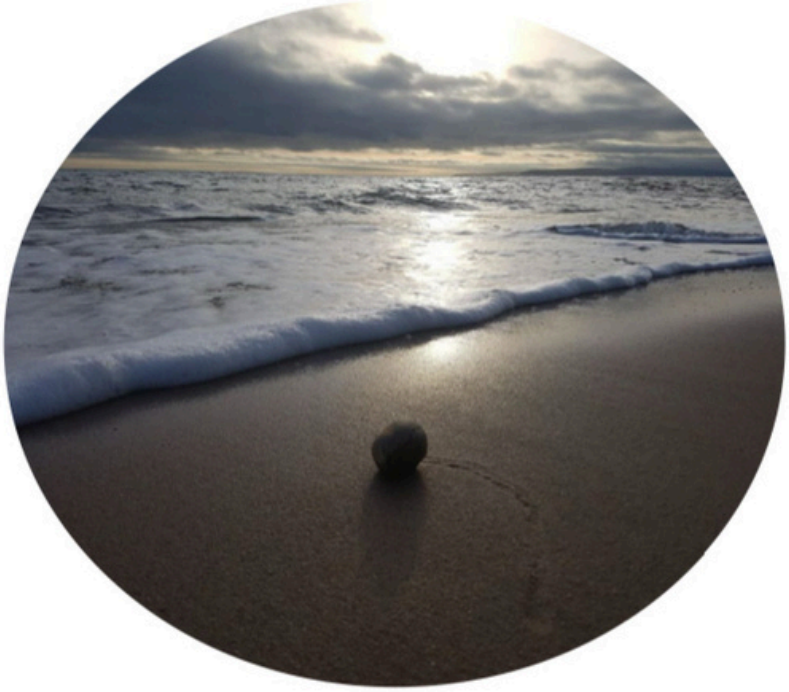

www.oliverlacey.com
Simon.lacey@oliverlacey.com

25/26 FIXTURES

2/8/25- Ardley United (A) FAC 1-0 L
9/8/25- Leverstock Green (H) 0-0 D
12/8/25- Marlow (A) 3-0 L
23/8/25- MK Irish (A) 4-1 W- Larwood 10' French 38' Beadle 49' Tamplin 90+4'
26/8/25- Flackwell Heath (H) 0-2 L
6/9/25- Stanway Rovers (A) FAT 4-0 L
13/9/25- Northwood (H) 2-2 D- Raposo 14' Layman 85'
27/9/25- Enfield (A) 3-0 W- Raposo 33' Bewley 65' Larwood 87'
1/10/25- Leighton Town (H) 1-0 L
11/10/25- Biggleswade (H) 3-2 L Tuttle 43' Kakembo 79'
15/10/25- London Lions (A) 4-1 L Kakembo 27'
18/10/25- Hertford Town (A) 5-1 L Garcia 8'
21/10/25- AFC Dunstable (A) 2-0 L
29/10/25- Beaconsfield Town (A) 3-2 W OG, 71' Larwood 81', 87'
2/11/25- Biggleswade Town (H) 3-0 L
8/11/25- Ware (A) 2-0 L
12/11/25- Welwyn Garden City (H) 2-2 D Martin 93' Reeves 97'
15/11/25- Leverstock Green (A) 3-3 D French 15' Reeves 26' Martin 51'
19/11/25- Hadley (H) 1-1 D OG 91'
22/11/25- Hitchin Town (H) Abandoned in the first half due to a waterlogged pitch
26/11/25- Marlow (H) 2-0 W Bewley 30' Akinbobola 45'
29/11/25- Northwood (A) 2-0 W Akinbobola 17' Stobbs 88'
6/12/25- Barton Rovers (A) 1-0 L
13/12/25- Rayners Lane (H) 3-1 W Reeves 41' French 43' Cameron 62'
20/12/25- MK Irish (H) 2-0 W OG 49' Martin 83'
27/12/25- Flackwell Heath (A) 3-0 L
10/1/26- Stotfold (A) 2-1 L Tamplin 83'
14/1/26- Hitchin Town (H) 2-0 L
17/1/26- AFC Dunstable (H) 6-0 W Tamplin 36' Bircham 45+1' Turner 71' Swaby 75' Bircham 85' OG 87'
24/1/26- Leighton Town (A) 2-1 L Turner 23'
31/1/26- London Lions (H)
6/2/26- Biggleswade (A)
10/2/26- Thame United (H)
14/2/26- Beaconsfield Town (H)
21/2/26- Biggleswade Town (A)
28/2/26- Ware (H)
7/3/26- Welwyn Garden City (A)
14/3/26- Enfield (H)
21/3/26- Hitchin Town (A)
28/3/26- Rayners Lane (A)
3/4/26- Barton Rovers (H)
6/4/26- Thame United (A)
11/4/26- Stotfold (H)
18/4/26- Hadley (A)
25/4/26- Hertford Town (H)

MENS FOOTBALL

At Aylesbury United FC

The men's first team currently play in the Pitching In Southern League Division One Central. They are managed by Paul Batchelor.

Founded in 1897 – when local sides Night School, The Printing Works and Aylesbury Town merged to become Aylesbury United – the first team turned semi-professional in 1976 and joined the Southern League.

For the past decade the team has played in the Southern League at step four of the National League pyramid.

The club was evicted from our home ground in Aylesbury when the lease expired in 2006, and for the past 19 years has had to play home matches outside the town. For the past eight seasons, the team has played at The Meadow, home of Chesham United.

JUNIOR FOOTBALL

At Aylesbury United FC

Aylesbury United Juniors FC has a long history within the town of providing local youngsters with opportunities to train and play football. We currently provide this provision for more than 350 players from 3 years of age; through to 18.

Our Mini Duck sessions are for 3 to 6 year olds. Age groups U7-U12 play in the South Bucks Mini Soccer Conference where fixtures are considered an extension of training and aimed at development; and age groups U13-U17 play competitively at all levels within the Wycombe and South Bucks Minor Football League.
The club's all inclusive disability section also comes under the Juniors' banner and will play in the Berks, Oxon and Bucks Inclusive League.
As an accredited FA Club we will be able to provide regular football, so whether a player is looking to play for enjoyment, or has ambitions to play at a senior level, we can cater for their needs.

All of our volunteers are subject to FA enhanced background checks and are all encourage to develop themselves as coaches as their players progress.
The club also prides itself in supporting all volunteers including young coaches and referees.
If you are interested in joining Aylesbury United Juniors, please email:
membership@aujfc.co.uk

WOMENS FOOTBALL

At Aylesbury United FC

The women's first team currently play in the Thames Valley Counties Women's Football League Division Three North.

Aylesbury United Ladies was re-established in 2002, following a number of years without a team and the demise of Berkhamsted Ladies. Early highlights including a 7-2 victory over multi-time women's FA Cup winners Southampton Women's FC, and reaching the League Plate Final in 2004. The team picked up its first honours in 2007 with victory in the Thames Valley League Plate Final against Wolverton Wasps by penalty shoot-out.
The Ladies won the League Plate again in 2014-15, the same season the club merged with junior side Vale Reds FC, to form Aylesbury United Ladies and Girls.

In 2023 the club changed its name to Aylesbury United Women to better reflect its position as an end-to-end female club for all ages with a clear pathway to the first team.

WALKING FOOTBALL

At Aylesbury United FC

Walking Football was only invented in 2011. As the name suggests, no running – either with or without the ball – is allowed, and it is a no contact sport so all tackling must be done without touching the opponent. Teams are six-a-side, and is open to men over 50, and women over 40.

Our team was formed back in October 2015, thanks to the vision of the late Matthew Doherty. With an enthusiastic bunch aged between 18 and 78 turning out on a cold autumn night, Aylesbury United Walking Football Club was born. The ethos behind the club has always been to allow an inclusive environment for all to take part in the game we all love.

The team's success means there are two teams at Over 50 – the Aylesbury United Greens, and the Aylesbury United Stripes, as well as an Over-60s side, all of which participate in the Thames Valley Walking Football League.
As the team is one of the pioneers of Walking Football, they often find themselves up against 'big' names of Football, and previous matches have seen the Ducks take on Watford, Oxford United, and even Arsenal.

Weekly sessions take place at the Aylesbury Vale Academy on Wednesday evenings between 7-8pm. The minimum age is 48 to participate due to the popularity and space available.
If you'd like to take part and get involved, please contact the team via its Facebook, Twitter or Instagram pages.

PAN-DISABILITY

At Aylesbury United FC

The Aylesbury United pan-disability team is a fully inclusive side for both children and adults with physical or learning difficulties.
The side is affiliated with the Berkshire Oxfordshire Buckinghamshire Inclusive (BOBi) League, one of the largest pan-disability leagues in the country.
Sessions take place at Ashmead School in Stoke Mandeville on Saturday mornings from 9am to 10.30am.
If children or adults you know would be interested in playing football, please come along to a session, or get in touch. Siblings, family and friends are also welcome to come along. There's no need to book, just bring suitable clothing, football, and something to drink.
The team was first established by James Byrne when his disabled son wanted to start playing football. He coached the team for four years, and it's now organised by Nick Gurney and his team of coaches.

Paul Batchelor- Manager



'Batch' rejoins the club where he began his management career in the managerial role, he started the season with Aylesbury Vale Dynamos. Paul emphasises opportunities for young players to come through into the first team and will bring the ducks an exciting style of play.

Sponsored by Hulcott Nursing Home

Danny Gray- Assistant manager

A former Aylesbury United player, Danny joins the ducks as an assistant manager.

Matt Kelloway- Assistant manager



Matt has previously worked with Batch, as U23 manager at Aylesbury Vale Dynamos. He joined the ducks along with Batch and Danny in October 2025.

Will Harvey- Kitman



Having been a supporter of the club for nearly 10 years, Will started working for the ducks in November 2024 in a media role, before taking up the role of first team kitman in February 2025.

He currently runs the social media platforms and produces the matchday programme, as well as his kitman responsibilities.

Sponsorship available

PITCH PARTNERS

ACHIEVING GOALS

PST Sport

PITCHING IN PARTNERS WITH SOUTHERN FOOTBALL LEAGUE

PST Sport is proud to sponsor
The Southern Football League
'**Club of The Month**' Awards

DESIGN & BUILD SPECIALIST CONTRACTOR

ARTIFICIAL GRASS PITCHES



To learn more, scan here

PSTsport.com

DESIGN & PLANNING | SUBBASE CONSTRUCTION | FENCING, NETTING & FLOODLIGHTS | SHOCK PAD & ARTIFICIAL GRASS | PITCH TESTING & MAINTENANCE

PROUD TO BE SUPPORTING THE DUCKS

ROBERT DAY & COMPANY LTD

Licensed Insolvency Practitioners

Providing Liquidations and other Insolvency Services

T: 01296 711644 E: mail@robertday.biz

www.robertday.biz

Jack Hopwood- Goalkeeper



Goalkeeper who joined the ducks from Tring Athletic in 2018. Hoppy left the club in 2021 following his relocation but returned just a year later for the 22/23 season. He spent a year playing for Kidlington before returning to the ducks for a third spell in 2024/25.

Jack has won multiple end of season awards for his excellent performances and service to the ducks.

Sponsored by Grace and Tom Nelms

Jack Wood- Defender, Captain



Long-serving club captain, Jack initially joined the club on loan from Luton Town in March 2010, before making the move permanent the following summer. An outstanding and versatile talent, he lines-up in central defence these days, but came to the club as a midfielder and has also featured in the wide positions.

He is first on the list of all-time appearances for the Ducks after breaking the record vs Welwyn, and has made more than 650 appearances for the club. He continues to display incredible loyalty to the club despite several offers to ply his trade elsewhere.

Sponsored by Jack Silbermann
Socks sponsored by Jim Rayner

Jake Bewley- Defender

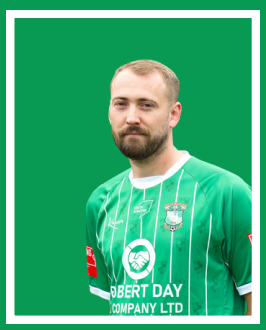

Ever reliable attack-minded left back who has barely missed a game since being recruited from former landlords Leighton Town in summer 2014 after a four-year association with the Bedfordshire side, having previously played for Dunstable Town and AFC Dunstable before that. Jake's year-on-year improvement culminated in him being named Supporters' Player of the Year and Players' Player of the Year at the end of the 2016-17 campaign, having been named the Most Improved Player in 2015-16. Always eager to support attacks on the left flank, he has an excellent left foot which can also be turned to set piece speciality, Jake weighing in with a number of direct free kick goals and penalties over the course of his ducks career.

Sponsored by Richard Lloyd
Socks sponsored by Jim Rayner

Liam Batchelor- Morgan- Defender



Full back signed in summer 2024 from Biggleswade. Has also previously played for Hilltop and Tring Corinthians. Liam is an attack-minded right back, who was our highest appearance maker in 24/25.

Sponsored by Jenny Rayner

Luke Martin- Defender



An intelligent CB that reads the game and presents a tactical awareness to dictate defensive structure with calm authority. A defensive prowess combined with on the ball-ability including a diverse passing range, and a versatility which allows him to play full-back and in midfield.

Sponsored by Jim Rayner

Kian Henry- Defender



Central defender signed in summer 2024 from Wokingham and Emmbrook. He was previously a junior with Beaconsfield Town.

Sponsored by Dave Brown

Ben Peters- Midfielder



Midfielder signed from Risborough Rangers in December 2023, who was previously part of the Academy 23 set-up with both Slough Town and then at Beaconsfield Town.

Sponsored by Alex Pluck

Hayden Beadle- Midfielder



Central midfielder who came through the youth and development system at Thame United before breaking into the first team. Joined the Ducks in Summer 2023 before playing elsewhere in 24/25 before rejoining this summer.

Sponsored by Colin Jitlal

Finlay Reeves- Midfielder



17 year old winger who impressed on his debut against Beaconsfield, Fin joins the ducks from Aylesbury Vale Dynamos, where he scored in their FA Cup tie against St Albans City.

Sonny French- Midfielder



Talented midfielder who has made effortlessly gliding past opponents in midfield something of an art form, Sonny signed for Aylesbury United on registration day in March 2015 from town neighbours Aylesbury FC, where he was a former Player of the Season winner. Began his career with Hemel Hempstead Town, before becoming an important part of the Aylesbury FC team, scoring just short of 40 goals during his four years with the club. Made more than 280 appearances, scoring 62 times for the Ducks, before departing in summer 2023 for Kings Langley. Re-signed for a second spell in September 2024.

Sponsored by John Woodhouse

Lee Stobbs- Midfielder/ Fullback



Rejoined The Ducks this summer following a spell away playing at Tring, Stobbsy has previously played over 50 games for us. He is known for his excellent delivery in the final third.

Frankie Bircham- Midfielder



Midfielder recently signed from Rayners Lane

Sponsorship available

Abdullah Jellal- Midfielder



Defensive midfielder who worked with Batch at Aylesbury Vale Dynamos

Rocko Tamplin- Winger



Rocko rejoined the ducks this season, scoring on his return to the ducks against MK Irish. Previously playing for the club in 22/23, Rocko's pace and flair makes him exciting to watch on the pitch!

Fabian Garcia- Winger



The rapid winger had spells with Thame United and Aylesbury Vale Dynamos last season including one outing against the Ducks.

Sponsored by Lee Cotton

Reece Cameron- Striker



Reece is a familiar striker for the Ducks, having played for the club a few years ago, returned from AFC Welwyn to play under Batch

Chris Swaby- Defender



Central defender on loan from Wycombe Wanderers, Chris has previously played for Barton Rovers

Wil Turner- Winger



Technical winger who is on loan from Bristol Rovers FC on a one month loan, Wil scored his first goal for the club against AFC Dunstable

Powfil Raposo- Striker



Striker signed in March 2025 from Kidlington, Pow returned to the squad against Leighton following a spell on the sidelines

Opposition squad

Jake Rinsler
Benji Weinberger
Jamie Cohen
John Levy
Max Kyte
Austin Lipman
Daniel Creese
Nathan Bloohn
Max Davis
Rob Cohen
Zac Jackson
Oscar Wagner
Michel Perkins
Tyler Smith
Max Teacher
Sam Goldberg
Jesse Tapnack
Scott Leslie
Yoav Sade Lichtenfeld
Lee Goldbe

21st Century Ducks is the Aylesbury United Supporters Trust

"Run by the fans, for the fans"

Our Mission

#Bring The Ducks Home	Build a sustainable and inclusive club
Strengthen "The Ducks" community	Give supporters a voice
Safeguard the club for future generations	Raise awareness about the club



FREE Duck Club Membership

Access to Community Match

Attend 21CD Events (e.g. Quiz Nights)

Regular Newsletter Updates

JOIN US TODAY!

Visit 21ducks.co.uk or scan the QR Code

CREATIVE DIGITAL MARKETING



With over 25 years of experience in sales and marketing, I blend strategy and creativity to help your brand thrive in today's fast-moving digital world. Whether you need standout content, smart strategy, or social media/AI training, I offer a hands-on approach that delivers real results, and real impact.

Founded in 2019, Amanda Heritage Digital Solutions was born out of a passion for all things digital and a deep understanding of how to connect with audiences in meaningful ways. Let's make your brand work harder and shine brighter.

I was awarded 'The Club Person of the Year trophy' for the 24/25 season, in recognition of the work that I do to promote AUFC on social media.

Amanda Heritage Digital Solutions

Making your brand work harder

Laura Kyrke-Smith MP

Member of Parliament
for Aylesbury & the villages

Photo credit: Aylesbury.info

I'm Laura, your local Member of Parliament.

It's my job to serve you and represent your interests in the House of Commons. If there's anything I can do to support you, please get in touch:

laura.kyrkesmith.mp@parliament.uk

0207 219 1932

You can also keep up to date with my work representing you:

www.lauraforaylesbury.org

Laura Kyrke-Smith for Aylesbury

@laurakyrkesmithmp

Scan the QR code to sign up to my E-newsletter









HADDENHAM PARK

Care Home & Apartments

Proud to Support
Aylesbury United Football Club!

This is **Care.** This is **Family.** This is **Home.**







NOW OPEN!

Stunning Facilities

Private Dining | Cinema | Wellness Spa | Gym
Café Bistro | Restaurant | Salon | Community Hub | State-of-the-art Technology

This is **Trust.** This is **Innovation.** This is **Community.**

Scan the QR code to find out more
Visit our website at www.haddenhampark.co.uk
or call us on 01844 390300
Tibbs Road, Buckinghamshire, HP17 8FH

Stay connected - join our Facebook community today!
@HaddenhamPark

Stadium Safety

Aylesbury United want to make you awareof measures being taken across all of football, and the National League System (NLS), to ensure everyone can have a safe and enjoyable experience.
We are supporting strong action from the FA, and across the NLS to tackle antisocial and criminal behaviours that put all of us at risk

Please remember the following activities are illegal, dangerous, have serious consequences and have no place in our game:

- **Carrying or using smoke bombs or pyros**
- **Invading the pitch or entering the pitch without permission**
- **Throwing objects onto the pitch**
- **Drug use within the football ground**
- **Discriminatory behaviour**

For everyone's safety, we will report anyone carrying out these offences to the police, which can result in a criminal record.
Anyone who enters the pitch without permission and those carrying or using smoke bombs or pyros will now receive an automatic club ban. These measures could also now apply to the parents or guardians of children involved in these activities.
This reflects the seriousness of the risks to fans and staff – pyros can burn at 2000 degrees Celsius and cause life-changing injuries, while entering the pitch endangers players, managers and match officials.
It also impacts the hard working volunteers, who ensure that our special part of the game continues to run.
We know those who commit these illegal acts do not represent the majority of supporters. Please work with us to call out the risks.
Aylesbury United reserves the right to remove or refuse entry to the ground at any time.

Attached are the ground regulations for Aylesbury United Football Club

https://aylesbury.football/filep_BlobStorage.aspx?id=167657



AYLESBURY GLAZING REPAIRS

DOUBLE GLAZED UNIT REPLACEMENT SPECIALISTS

Misted or Condensated Windows
Broken Glass Panels
Window Repairs
Handles, Locks and Hinges
Catflaps in Glass or Panel

Get in touch for a free quote!
Call 07889 730995
glazingrepairs@hotmail.com www.aylesburyglazing.com

GIVING YOU A CLEARER VIEW

Checkatrade

THE GOLD CLUB

The Gold Club is Aylesbury United's super season ticket!
The proceeds from our Gold Club membership directly support the playing budget and have played a crucial role in helping the team remain competitive at Step 4.
For a minimum membership fee of £25 a month, it includes these benefits:

- Free entry to all home 2025-26 league matches
- Membership card can be used by a friend in your absence
- Free entry for one guest at three League games per season (with prior notice)
- Access to the boardroom, pre-match and at half-time, with free tea and coffee
- 3 pre-match meals, with Q&A with the manager, a board update, guest speakers, quizzes, and a chance to talk 'duck' with fellow members
- Exclusive WhatsApp group with up-to-the-minute updates of important Ducks news
- Your name included in the matchday programme
- Free matchday programme advert for business members.

All of this for a minimum fee of £25 a month by standing order.
Beyond the great perks, joining the Gold Club is about being part of something bigger. It's a community of passionate Ducks supporters who share in the highs and lows of the season together.
As a member, you'll be among the first to hear inside news, enjoy genuine behind-the-scenes insight, and connect with fellow fans who love talking football as much as you do. It's your chance to get closer to the club you love, make lasting friendships, and be part of the heartbeat that drives Aylesbury United forward.

Join the Aylesbury United Gold Club
Join the Gold Club today and get closer to the Ducks than ever before! Enjoy free entry to all home league games, exclusive behind-the-scenes access, and a host of other benefits all while supporting the team's playing budget.
Sign up in seconds by scanning the QR code, visiting 21ducks.co.uk/members/goldclub, or speak to Nick Nelms (membership@21ducks.co.uk). Then, set up your minimum £25 monthly standing order and become part of the exclusive club within a club!

THANK YOU TO ALL OUR GOLD CLUB MEMBERS
Liam Ahern, Aylesbury Glazing Repairs Ltd, Jason Attridge, Dave Brown, Pete Chilcott, Phil Clark, Josh Cotton, Lee Cotton, Mario DiCarlo, Robert Day & Company Limited, Dan Harvey, Dux Advisory, Rob Hiscock, David Horne, Rob Joel, Anil Kiadhra, Simon Lacey, Oliver Lacey, Richie Livings, Bob Moody, Nick Nelms, John Newman, John Palman, Ian Pluck, Jim Rayner, Salesmade, Mike Snell, Paul Snell, Roger Simmons, Richard Spittles, John Stirzaker, Rob Waller, Steve Woodage, Xpress Labels,Brian Metcalfe

Your excellent continued support is greatly appreciated by everyone at the club

SALESMADE

EST. 1980

ALUMINIUM EXTRUSIONS. DESIGNED. FABRICATED. FINISHED

PROUD SUPPORTERS OF AYLESBURY UNITED

Building stronger communities, together.

www.salesmade.co.uk



Make your products stand out

Keeping your business on brand to meet all of your labelling needs

Bespoke Service

Fast Turnaround

High Quality

Label Printing

"Custodians of Aylesbury's rich printing heritage"

Proud to be the Community partner of Aylesbury United

01296 768 652
sales@xpresslabels.com

Unit 10 Anglo Business Park
Aylesbury Buckinghamshire HP19 8UP

Be Healthy Bucks



#BeHealthyBucksPitchside

Proud sponsors of Aylesbury United Football Club

Be Healthy Bucks is a free health and wellbeing service to help you to:

- Stop smoking
- Be a healthier weight
- Have an NHS Health Check
- Cut down on alcohol

Kick off your healthy lifestyle

bhb.maximusuk.co.uk

01296 322738

Buckinghamshire Council

NHS

maximus

Funded by Buckinghamshire Council and the NHS, this service is delivered by Maximus.

25-3838

DUX ADVISORY

Your Accountant Guide

Dux and The Ducks

The perfect match

Official accountant guide for Aylesbury United.

We help businesses and individuals to navigate their finances, reach their goals and make better decisions confidently.

☎ Aylesbury 01296 394648
☎ Berkhamsted 01442 873236
☎ High Wycombe 01494 439013

✉ hello@duxadvisory.co.uk
🌐 www.duxadvisory.co.uk

#BringTheDucksHome

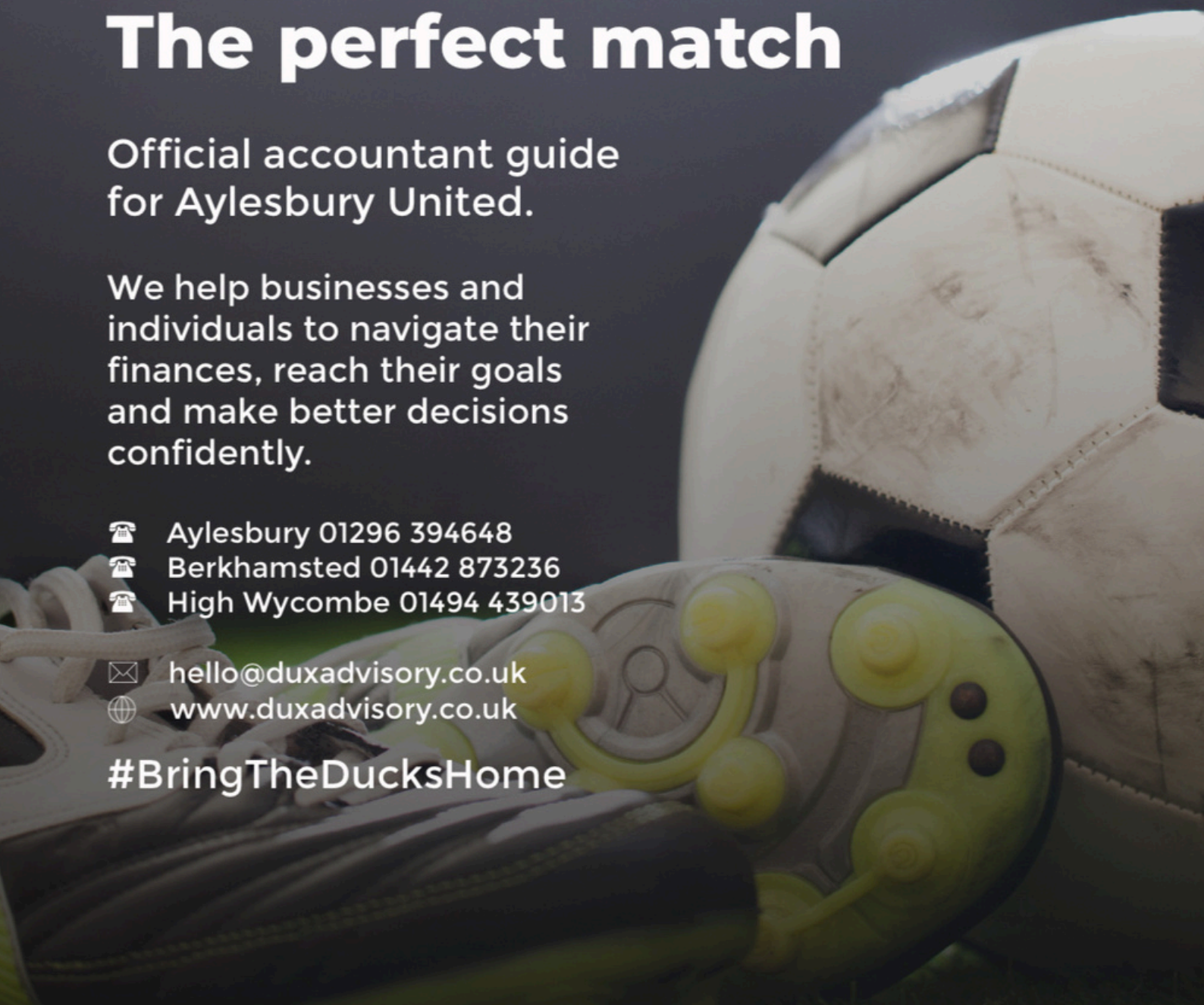

REPORT IT.

KICK IT OUT
TACKLING RACISM & DISCRIMINATION

KICK IT OUT OF FOOTBALL.

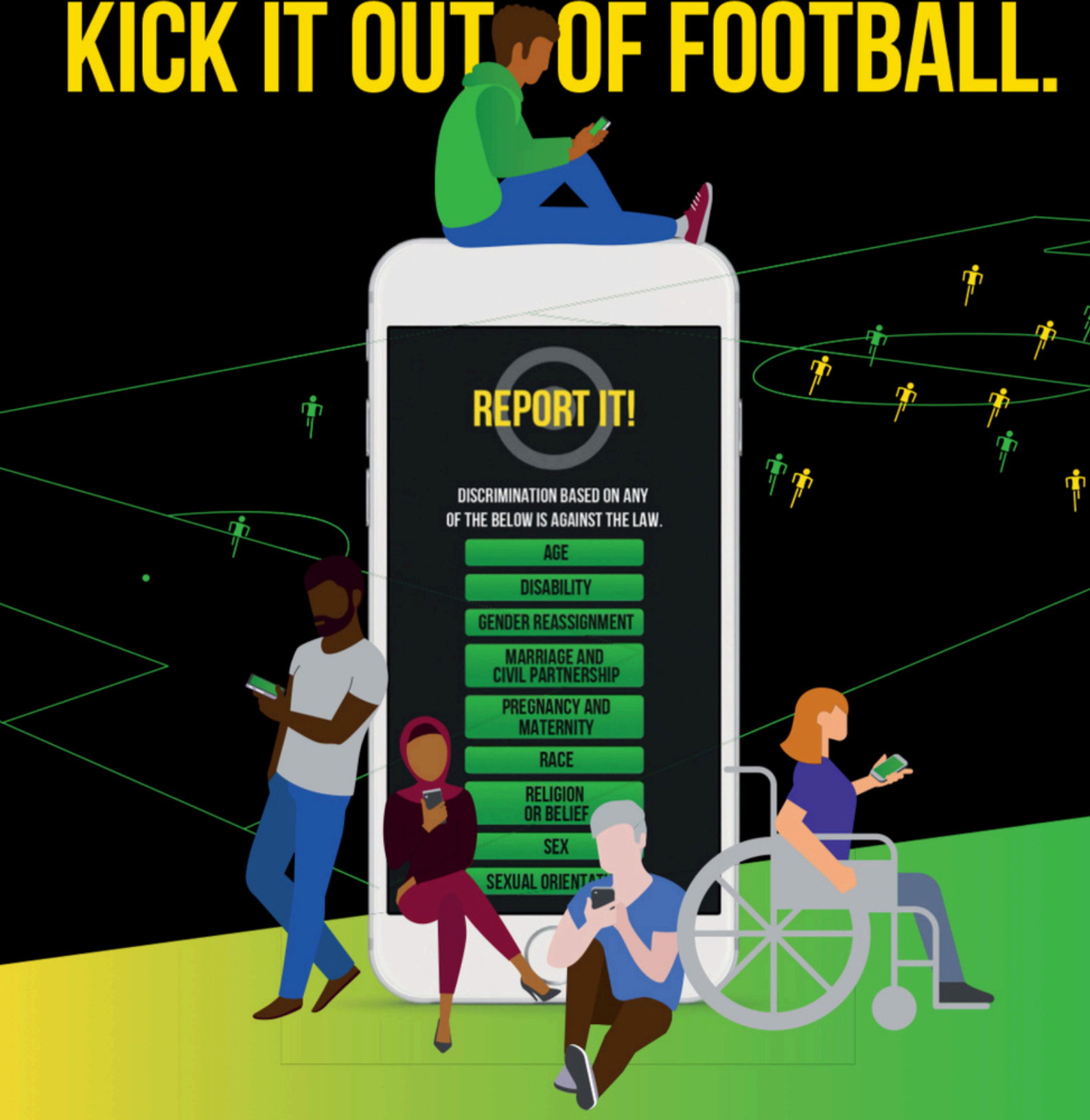

DOWNLOAD OUR FREE REPORTING APP

Download on the App Store

ANDROID APP ON Google play

FACEBOOK/KICKITOUTOFFICIAL

@KICKITOUT
@KICKITOUTREPORT

@KICKITOUT

REPORT@KICKITOUT.ORG

0800 169 9414

VX3

VENI VIDI VICI

OFFICIAL KIT
PARTNER OFFER

- **FREE** bespoke first team kit of 16x shirts/shorts/socks **worth £950**
- **FREE** bespoke kit design
- **FREE** online club shop set up.
- **10%** annual credit rebate on all club shop sales
- Partnership pricing saving **30-40% off** RRP

SOUTHERN LEAGUE

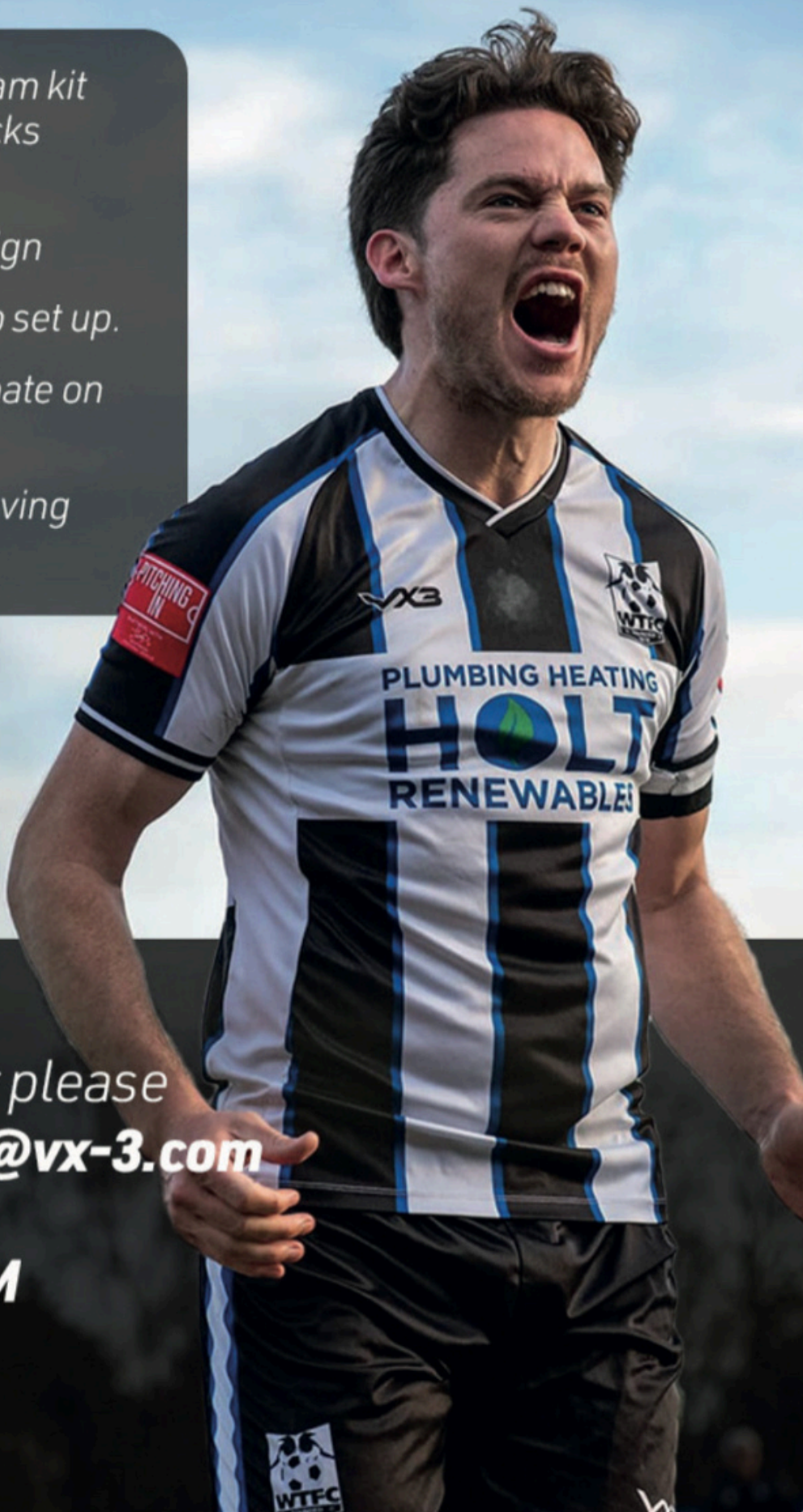

To claim this offer please contact: **football@vx-3.com**

WWW.VX-3.COM



PITCHING IN

Ever thought of volunteering to help your local football club?

There are many different volunteer roles in non-league football and Southern League football clubs need your help with them.

The Trident Leagues and Pitching In have recently launched a new online Volunteer Hub where you can find opportunities and contact your local football club.

Please visit
Pitchinginvolunteers.co.uk
to find out more

PITCHING IN

TRIDENT LEAGUES VOLUNTEER HUB
POWERED BY ENTAIN

SOUTHERN FOOTBALL LEAGUE

Today's Squads

AYLESBURY UNITED

Jack Hopwood
Exaucee N'Sunsa
Jack Wood
Christian Swaby
Luke Martin
Jake Bewley
Sonny French
Frankie Bircham
Reece Cameron
Rocko Tamplin
Fin Reeves
Wil Turner
Ronan Ismali
Abdullah Jellal
Fabian Garcia
Lee Stobbs
Hayden Beadle
Powfil Raposo

London Lions

Jake Rinsler
Benji Weinberger
Jamie Cohen
John Levy
Max Kyte
Austin Lipman
Daniel Creese
Nathan Bloohn
Max Davis
Rob Cohen
Zac Jackson
Oscar Wagner
Michel Perkins
Tyler Smith
Max Teacher
Sam Goldberg
Jesse Tapnack
Scott Leslie
Yoav Sade Lichtenfeld
Lee Goldbe

Officials
Referee: Callum Peter
Asst 1: Patrick Hanlon
Asst 2: Furqan Miah

DEDMAN
Property Management
Managing Agent
• Block Management
• Residential
• Commercial
1 London Hill
Rayleigh
Essex
SS6 7HW
Tel: 01268 771300
rayleigh@dedmanpropertymanagement.co.uk
www.dedmanpropertymanagement.co.uk